



report date: 2024-03-29

General information

Make	BMW
Model	220 420I SPORT
Colour	Grey
Year of manufacture	2014
Top speed	147 mph
0 - 60 mph	7.5 seconds
Gearbox	8 speed automatic

Engine & fuel consumption

Power	181 BHP
Max. torque	270 Nm at 1.350 rpm
Engine capacity	1.997 cc
Cylinders	4
Fuel type	Petrol
Consumption city	37.2 mpg
Consumption extra urban	60.1 mpg
Consumption combined	48.7 mpg
CO2 emission	139 g/km
CO2 label	E





Internet history

Entry 1

Date	2021-06-22
Pictures	23
Listing price	View report

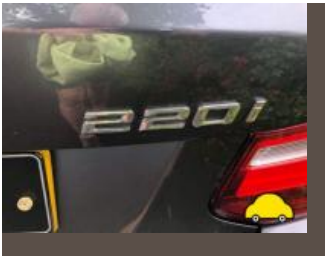
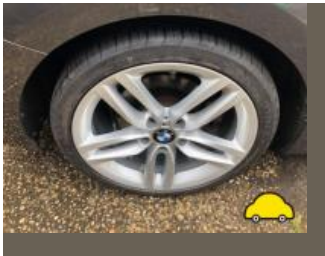

source: autotrader.co.uk



MOT history

MOT expiry date	2024-06-25
MOT pass rate	88 %
MOT passed	7
Failed MOT tests	1
Total advice items	10
Total items failed	3

MOT #8 2023-06-15 09:01**MOT test number** 692000162808**Result** ✓ Passed**Next expiry date** 2024-06-25

- Advice** Nearside Front Shock absorbers has light misting of oil (5.3.2 (b))
- Advice** Rear Brake disc worn, pitted or scored, but not seriously weakened (1.1.14 (a) (ii))
- Advice** Offside rear shock dust cover broken
- Advice** Oil leak, but not excessive (8.4.1 (a) (i))
- Advice** Offside Rear Shock absorbers has light misting of oil (5.3.2 (b))

MOT #7 2022-06-22 08:45**MOT test number** 820512663546**Result** ✓ Passed

- Advice** Offside rear shock dust cover broken

MOT #6 2021-06-03 13:45**MOT test number** 886055075967**Result** ✓ Passed

- Advice** Offside Front Tyre worn close to legal limit/worn on edge on 2 mm (5.2.3 (e))

**MOT #5** 2021-06-03 09:11**MOT test number** 109246177418**Result** ✗ Failed**Fail** Offside Rear Road wheel fixing missing (5.2.1 (a) (i))**Advice** Offside Front Tyre worn close to legal limit/worn on edge on 2 mm (5.2.3 (e))**Fail** Offside Front Road wheel fixing missing (5.2.1 (a) (i))**Fail** Nearside Front Road wheel fixing missing (5.2.1 (a) (i))**MOT #4** 2020-06-06 12:26**MOT test number** 573160214672**Result** ✓ Passed**MOT #3** 2019-06-21 12:31**MOT test number** 866864663173**Result** ✓ Passed**Advice** Nearside Rear Tyre worn close to legal limit/worn on edge (5.2.3 (e))**Advice** Offside Rear Tyre worn close to legal limit/worn on edge (5.2.3 (e))**MOT #2** 2018-06-26 09:34**MOT test number** 638785136948**Result** ✓ Passed**MOT #1** 2017-09-01 11:02**MOT test number** 201835633207**Result** ✓ Passed



Tax & MOT check

✓
Taxed
Tax due:
1 September 2024

✓
MOT
Expires:
25 June 2024

Tax status	Valid until 1 September
Days left	124
MOT expiry date	25 June 2024
Full MOT history	See MOT history

Tax calculation

Vehicle class	48
Band	E
Single payment (12 months)	£ 180,00,-
Single six month payment	£ 99,00,-
Total payable by 12 monthly instalments	£ 189,00,-



Damage history

Check the damage history for this BMW. See if, where and when this BMW had damage and the car repair costs. We also check if this BMW was scrapped. Download the premium report [here](#) for the results.

Damage 1	
Date	
Category	
Type	
Damage 2	
Date	
Category	
Type	



Extra BMW salvage check



If this vehicle was seen at a salvage auction we offer: vehicle pictures, salvage location, retail value. Download the premium report [here](#) for more information.

More info >



Vehicle valuation

What is this car worth? See the vehicle value of this BMW in the premium report. We check: purchase value, age, mileage, MOT history, damages and online sale prices.

Trade retail value	£ 19,999
Auction value	£ 19,999
Average private trade value	£ 19,999

More info >



Owner history

For how long did the current and previous owner(s) have this BMW? How many owners did this BMW have? Check it in the premium report and see all owner registrations. Download the full report [here](#).

Owner	Start date
Owner	Start date
Owner	Start date
Owner	Start date
Owner	Start date
Owner	Start date
Owner	Start date

More info >

Plate changes

See in this check if this BMW had different number plates.

Number of plates	1
Current registration	 RX64OTF
Plate since	2019-09-29
Current registration	 RX64OTF
Plate since	2019-09-29

More info >



Finance check

Check if this BMW is financed, has an outstanding loan or finance agreement. If you are purchasing a vehicle it is smart to ensure that any finance that may have been taken out on this BMW has been settled.

If not, and you buy this BMW then you could lose the money and the car you paid for.

Download the premium report [here](#) and check if this BMW is financed.

Finance company	REDACTED	REDACTED
Date of agreement	REDACTED	REDACTED
Agreement type	REDACTED	REDACTED
Agreement term	REDACTED	REDACTED
Agreement number	REDACTED	REDACTED
Contact info	REDACTED	REDACTED

More info >



Mileage check

Odometer	In miles
Mileage registrations	10
First mileage registration	2014-09-01
Last registration	2023-06-15
Complete history	See info



Registration #1	2014-09-01	8 mi
Registration #2	2017-09-01	44.567 mi
Registration #3	2018-06-26	49.324 mi
Registration #4	2019-06-21	63.671 mi
Registration #5	2020-06-06	76.832 mi
Registration #6	2021-06-06	89.993 mi
Registration #7	2022-06-06	103.154 mi
Registration #8	2023-06-15	116.315 mi
Registration #9	2024-03-29	129.476 mi
Registration #10	2025-03-29	142.637 mi

More info >



Car features

The BMW factory car options list is only available in the premium report.

S0225	Air conditioning
S0295	
S0482	
S0501	
S0566	
S0567	
S0569	

View the complete BMW factory list for this vehicle [here](#).

More info >

Safety ratings

NCAP rating	★★★★★
Adult	91%
Children	83%
Pedestrian	63%
Safety systems	86%
Overall rating	83%
Video	see crash video



Dimensions & weight

Width	1825 mm
Height	1377 mm
Length	4640 mm
Wheel base	2810 mm
Kerb weight	1450 kg
Max. allowed weight	1970 kg

Additional information

Fuel tank capacity	60 l
Fuel delivery	Direct Injection
Number of doors	2
Number of seats	4

Number of axles	2
Engine number	B1450829