



report date: 2024-03-29

General information

Make	MAZDA
Model	3 SE-L NAV
Colour	Red
Year of manufacture	2016
Top speed	121 mph
0 - 60 mph	8.9 seconds
Gearbox	6 speed Manual

Engine & fuel consumption

Power	118 BHP
Max. torque	210 Nm at 4.000 rpm
Engine capacity	1.998 cc
Cylinders	4
Fuel type	Petrol
Consumption city	43.5 mpg
Consumption extra urban	65.7 mpg
Consumption combined	55.4 mpg
CO2 emission	119 g/km
CO2 label	C





Internet history

Entry 1

Date	2021-06-15
Pictures	11
Listing price	View report



source: autotrader.co.uk



MOT history

MOT expiry date	2025-02-26
MOT pass rate	63 %
MOT passed	5
Failed MOT tests	3
Total advice items	12
Total items failed	7

MOT #8	2024-02-27 16:01
MOT test number	880072087338
Result	✓ Passed
Next expiry date	2025-02-26
Advice	Offside Front windscreen washer fluid leak (possibly from bottle)
Advice	Offside Front Suspension arm pin or bush worn but not resulting in excessive movement rear most bush perished and split (5.3.4 (a) (i))
Advice	Nearside Front Suspension arm pin or bush worn but not resulting in excessive movement rear most bush perished and split (5.3.4 (a) (i))

MOT #7	2024-02-26 17:30
MOT test number	308308705909
Result	✗ Failed
Fail	Nearside Rear Service brake excessively binding (1.2.1 (f))
Advice	Offside Rear Tyre slightly damaged/cracking or perishing cracked and close to the limit (5.2.3 (d) (ii))
Advice	Nearside Front Suspension arm pin or bush worn but not resulting in excessive movement rear most bush perished and split (5.3.4 (a) (i))
Fail	Nearside Rear Tyre not fitted in accordance with side wall instructions (5.2.3 (i))
Advice	Nearside Rear Brake disc worn, pitted or scored, but not seriously weakened disk red (1.1.14 (a) (ii))
Advice	Offside Front windscreen washer fluid leak (possibly from bottle)
Fail	Brake lever has insufficient reserve travel (1.1.2 (a))
Advice	Offside Front Suspension arm pin or bush worn but not resulting in excessive movement rear most bush perished and split (5.3.4 (a) (i))

**MOT #6** 2022-05-30 11:12**MOT test number** 637729064118**Result** ✓ Passed**Advice** Front Brake pad(s) wearing thin (1.1.13 (a) (ii))**Advice** Front brake discs pitted/scored**MOT #5** 2022-05-27 09:26**MOT test number** 726850960337**Result** ✗ Failed**Fail** Nearside Rear Tyre has a cut in excess of the requirements deep enough to reach the ply or cords (5.2.3 (d) (i))**Fail** Offside Rear Brake pad(s) less than 1.5 mm thick (1.1.13 (a) (ii))**Advice** Front brake discs pitted/scored**Advice** Front Brake pad(s) wearing thin (1.1.13 (a) (ii))**MOT #4** 2021-06-11 13:22**MOT test number** 846610802182**Result** ✓ Passed**MOT #3** 2021-06-11 07:58**MOT test number** 877461609611**Result** ✗ Failed**Fail** Nearside Front Tyre has a lump, caused by separation or partial failure of its structure (5.2.3 (d) (ii))**Fail** Nearside Front Windscreen wiper does not clear the windscreen effectively (3.4 (b) (ii))**MOT #2** 2020-09-14 10:56**MOT test number** 142090663005**Result** ✓ Passed



MOT #1	2019-08-29 13:46
MOT test number	427338943043
Result	✓ Passed



Tax & MOT check

✓
Taxed

Tax due:
1 June 2024

✓
MOT

Expires:
26 February 2025

Tax status	Valid until 1 June
Days left	34
MOT expiry date	26 February 2025
Full MOT history	See MOT history

Tax calculation

Vehicle class	48
Band	C
Single payment (12 months)	£ 35,00,-
Single six month payment	Not applicable
Total payable by 12 monthly instalments	£ 36,75,-



Damage history

Check the damage history for this MAZDA. See if, where and when this MAZDA had damage and the car repair costs. We also check if this MAZDA was scrapped. Download the premium report [here](#) for the results.

Damage 1

Date	
Category	
Type	



Damage 2

Date	
Category	
Type	

Extra MAZDA salvage check



If this vehicle was seen at a salvage auction we offer: vehicle pictures, salvage location, retail value. Download the premium report [here](#) for more information.

More info >



Vehicle valuation

What is this car worth? See the vehicle value of this MAZDA in the premium report. We check: purchase value, age, mileage, MOT history, damages and online sale prices.

Trade retail value	£ 19,999
Auction value	£ 19,999
Average private trade value	£ 19,999

More info >



Owner history

For how long did the current and previous owner(s) have this MAZDA? How many owners did this MAZDA have? Check it in the premium report and see all owner registrations. Download the full report [here](#).

Owner	Start date
Owner	Start date
Owner	Start date
Owner	Start date
Owner	Start date
Owner	Start date
Owner	Start date

More info >

Plate changes

See in this check if this MAZDA had different number plates.

Number of plates	1
Current registration	SY66UPW
Plate since	2019-09-29
Current registration	SY66UPW
Plate since	2019-09-29

More info >



Finance check

Check if this MAZDA is financed, has an outstanding loan or finance agreement. If you are purchasing a vehicle it is smart to ensure that any finance that may have been taken out on this MAZDA has been settled.

If not, and you buy this MAZDA then you could lose the money and the car you paid for.

Download the premium report [here](#) and check if this MAZDA is financed.

Finance company	XXXXXXXXXX	XXXX
Date of agreement	XXXXXXXXXX	XXXX
Agreement type	XXXXXXXXXX	XXXX
Agreement term	XXXXXXXXXX	XXXX
Agreement number	XXXXXXXXXX	XXXX
Contact info	XXXXXXXXXX	XXXX

More info >



Mileage check

Odometer	In miles
Mileage registrations	10
First mileage registration	2016-09-26
Last registration	2024-02-27
Complete history	See info



Registration #1	2016-09-26	20 mi
Registration #2	2019-08-29	14,180 mi
Registration #3	2020-09-14	20,021 mi
Registration #4	2021-06-11	24,387 mi
Registration #5	2021-06-11	24,389 mi
Registration #6	2022-05-20	25,277 mi
Registration #7	2022-05-20	25,277 mi
Registration #8	2022-05-20	25,277 mi
Registration #9	2022-05-20	25,277 mi
Registration #10	2024-02-27	25,277 mi

More info >



Safety ratings

NCAP rating	★★★★★
Adult	93%
Children	86%
Pedestrian	65%
Safety systems	81%
Overall rating	85%
Video	see crash video

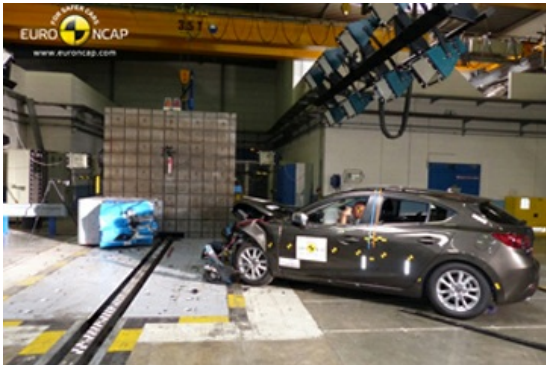

Dimensions & weight

Width	1795 mm
Height	1465 mm
Length	4465 mm
Wheel base	2700 mm
Kerb weight	1205 kg
Max. allowed weight	1815 kg

Additional information

Fuel tank capacity	51 l
Fuel delivery	Direct Injection
Number of doors	5
Number of seats	5
Engine number	PE 20725669