



HONDA



SA06BYL

report date: 2024-03-29

General information

Make	HONDA
Model	ACCORD CTDI EX
Colour	Silver
Year of manufacture	-
Top speed	132 mph
0 - 60 mph	9.3 seconds
Gearbox	6 speed Manual

Engine & fuel consumption

Power	138 BHP
Max. torque	140 Nm at 4.000 rpm
Cylinders	4
Fuel type	Diesel
Consumption city	39.2 mpg
Consumption extra urban	62.8 mpg
Consumption combined	51.4 mpg



LABEL UNKNOWN



Internet history

Entry 1

Date	2021-09-17
Pictures	15
Listing price	<a href="#">View report</a>

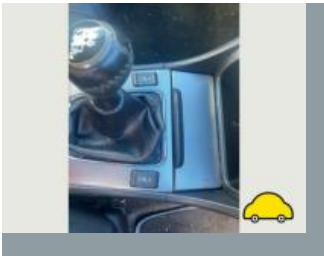

source: [autotrader.co.uk](https://www.autotrader.co.uk)

**MOT history****MOT #22**

2021-05-18 11:29

**MOT test number**

964630679840

**Result**

✓ Passed

**Next expiry date**

2022-06-17

**Advice** Nearside Rear Anti-roll bar linkage ball joint has slight play (5.3.4 (a) (i))**Advice** Front Oil leak, but not excessive (8.4.1 (a) (i))**Minor** Nearside Front Headlamp lens slightly defective (4.1.1 (b) (i))**Advice** Offside Front Tyre worn close to legal limit/worn on edge (5.2.3 (e))**Advice** Nearside Rear Tyre worn close to legal limit/worn on edge (5.2.3 (e))**Advice** Offside Front Anti-roll bar linkage ball joint has slight play (5.3.4 (a) (i))**Advice** Nearside Rear Anti-roll bar pin or bush worn but not resulting in excessive movement (5.3.4 (a) (i))**Minor** Offside Front Windscreen wiper blade defective (3.4 (b) (i))**Minor** Offside Front Headlamp lens slightly defective (4.1.1 (b) (i))**Advice** Nearside Rear Tyre worn close to legal limit/worn on edge (5.2.3 (e))

**MOT #21**

2021-05-18 11:29

**MOT test number**

903989450672

**Result****✗ Failed**

- Minor** Offside Front Windscreen wiper blade defective (3.4 (b) (i))
- Pass with rectification** Offside Front Headlamp not working on dipped beam (4.1.1 (a) (ii))
- Minor** Offside Front Headlamp lens slightly defective (4.1.1 (b) (i))
- Advice** Nearside Rear Tyre worn close to legal limit/worn on edge (5.2.3 (e))
- Advice** Nearside Rear Anti-roll bar linkage ball joint has slight play (5.3.4 (a) (i))
- Advice** Front Oil leak, but not excessive (8.4.1 (a) (i))
- Minor** Nearside Front Headlamp lens slightly defective (4.1.1 (b) (i))
- Advice** Offside Front Tyre worn close to legal limit/worn on edge (5.2.3 (e))
- Advice** Offside Front Anti-roll bar linkage ball joint has slight play (5.3.4 (a) (i))
- Advice** Nearside Rear Tyre worn close to legal limit/worn on edge (5.2.3 (e))
- Advice** Nearside Rear Anti-roll bar pin or bush worn but not resulting in excessive movement (5.3.4 (a) (i))
- Pass with rectification** Brake pedal anti-slip provision loose (1.1.2 (c))

**MOT #20**

2020-06-18 08:14

**MOT test number**

690267526685

**Result****✓ Passed**

- Minor** Offside Front Windscreen wiper blade defective (3.4 (b) (i))
- Minor** Nearside Front Windscreen wiper blade defective (3.4 (b) (i))

**MOT #19** 2020-06-18 08:14**MOT test number** 758556174758**Result** ✗ Failed**Minor** Offside Front Windscreen wiper blade defective (3.4 (b) (i))**Pass with rectification** Brake pedal anti-slip provision loose (1.1.2 (c))**Minor** Nearside Front Windscreen wiper blade defective (3.4 (b) (i))**MOT #18** 2019-04-25 10:53**MOT test number** 924692715254**Result** ✓ Passed**MOT #17** 2019-04-24 08:47**MOT test number** 435196734655**Result** ✗ Failed**Fail** Offside Front Upper Suspension component ball joint excessively worn (5.3.4 (a) (i))**Fail** Offside Front Tyre has ply or cords exposed (5.2.3 (d) (ii))**MOT #16** 2018-04-24 11:16**MOT test number** 981165819330**Result** ✓ Passed

**MOT #15**

2018-04-24 07:38

**MOT test number**

365560048988

**Result****✗ Failed**

- Fail** Nearside Headlamp aim beam image obviously incorrect (1.8.A.1b)
- Fail** Offside Registration plate lamp not working (1.1.C.1d)
- Fail** Nearside Windscreen wiper does not clear the windscreen effectively (8.2.2)
- Fail** Nearside Rear rear brake binding (3.7.B.1)
- Fail** Offside Headlamp aim beam image obviously incorrect (1.8.A.1b)
- Fail** Nearside Rear position lamp(s) has less than 50% of the light sources illuminating (1.1.A.3b)
- Advice** Nearside Anti-roll bar linkage has slight play in a ball joint (2.4.G.2)

**MOT #14**

2017-04-26 08:12

**MOT test number**

137495303027

**Result****✓ Passed**

- Advice** Rear Anti-roll bar rubber mounting deteriorated but not resulting in excessive movement d rubbers (2.4.G.2)

**MOT #13**

2016-04-29 07:47

**MOT test number**

285109524956

**Result****✓ Passed**

- Advice** Offside Front constant velocity joint gaiter deteriorated, but preventing the ingress of dirt (2.5.C.1a)

**MOT #12**

2016-04-29 07:47

**MOT test number**

234802282805

**Result****✗ Failed**

- Advice** Offside Front constant velocity joint gaiter deteriorated, but preventing the ingress of dirt (2.5.C.1a)
- Pass with rectification** Offside Front position lamp(s) not working (1.1.A.3b)

**MOT #11** 2015-04-29 09:20**MOT test number** 458409315133**Result** ✓ Passed**MOT #10** 2014-04-29 09:44**MOT test number** 587459214148**Result** ✓ Passed**MOT #9** 2013-04-23 14:41**MOT test number** 148443413101**Result** ✓ Passed**Advice** Offside Rear Tyre worn close to the legal limit (4.1.E.1)**Advice** Nearside Rear Tyre worn close to the legal limit (4.1.E.1)**MOT #8** 2012-04-26 09:39**MOT test number** 519257312177**Result** ✓ Passed**MOT #7** 2011-04-27 14:14**MOT test number** 785837411109**Result** ✓ Passed**Advice** Offside Front Brake pad(s) wearing thin (3.5.1g)**Advice** Nearside Front Brake pad(s) wearing thin (3.5.1g)**MOT #6** 2010-04-29 15:11**MOT test number** 811789210151**Result** ✓ Passed**Advice** Offside front brake juddering slightly (3.7.A.2b)

**MOT #5** 2010-04-29 09:23**MOT test number** 793929910168**Result** ✗ Failed**Fail** Offside Outer Front constant velocity joint gaiter split (2.5.C.1a)**Advice** Offside front brake juddering slightly (3.7.A.2b)**Fail** Offside Headlamp aim too high (1.8)**MOT #4** 2009-04-30 13:36**MOT test number** 163520529177**Result** ✓ Passed**MOT #3** 2009-04-16 17:47**MOT test number** 890236909130**Result** ✗ Failed**Fail** Offside Front suspension has excessive play in a lower suspension ball joint (2.5.B.1a)**Advice** Nearside Front Suspension arm rubber bush deteriorated but not resulting in excessive movement (2.4.G.2)**Fail** Front Windscreen wiper does not clear the windscreen effectively (8.2.2)**Advice** Offside Front Suspension arm rubber bush deteriorated but not resulting in excessive movement (2.4.G.2)**MOT #2** 2009-03-03 11:35**MOT test number** 761232769070**Result** ✓ Passed**MOT #1** 2009-03-02 14:55**MOT test number** 164811169456**Result** ✗ Failed**Fail** Offside Front Tyre has a cut in excess of the requirements deep enough to reach the ply or cords (4.1.D.1a)





Damage history

Check the damage history for this HONDA. See if, where and when this HONDA had damage and the car repair costs. We also check if this HONDA was scrapped. Download the premium report [here](#) for the results.

Damage 1

Date	
Category	
Type	

Damage 2

Date	
Category	
Type	



Extra HONDA salvage check



If this vehicle was seen at a salvage auction we offer: vehicle pictures, salvage location, retail value. Download the premium report [here](#) for more information.

More info >



Vehicle valuation

What is this car worth? See the vehicle value of this HONDA in the premium report. We check: purchase value, age, mileage, MOT history, damages and online sale prices.

Trade retail value	£ 15,200
Auction value	£ 15,200
Average private trade value	£ 15,200

More info >



Owner history

For how long did the current and previous owner(s) have this HONDA? How many owners did this HONDA have? Check it in the premium report and see all owner registrations. Download the full report [here](#).

Owner	From	To
Owner	From	To
Owner	From	To
Owner	From	To
Owner	From	To
Owner	From	To
Owner	From	To

More info >

Plate changes

See in this check if this HONDA had different number plates.

Number of plates	1
Current registration	
Plate since	2024-03-29
Current registration	
Plate since	2024-03-29

More info >



Finance check

Check if this HONDA is financed, has an outstanding loan or finance agreement. If you are purchasing a vehicle it is smart to ensure that any finance that may have been taken out on this HONDA has been settled.

If not, and you buy this HONDA then you could lose the money and the car you paid for.

Download the premium report [here](#) and check if this HONDA is financed.

Finance company	XXXXXXXXXX	XXXX
Date of agreement	XXXXXXXXXX	XXXX
Agreement type	XXXXXXXXXX	XXXX
Agreement term	XXXXXXXXXX	XXXX
Agreement number	XXXXXXXXXX	XXXX
Contact info	XXXXXXXXXX	XXXX

More info >



Mileage check

Odometer	In miles
Mileage registrations	24
First mileage registration	2006-03-17
Last registration	2021-05-18
Complete history	<a href="#">See info</a>



Registration #1	2006-03-17	13 mi
Registration #2	2009-03-02	58.300 mi
Registration #3	2009-03-03	58.301 mi
Registration #4	2009-04-16	59.073 mi
Registration #5	2009-04-30	59.078 mi
Registration #6	2010-04-29	69.767 mi
Registration #7	2010-04-29	69.767 mi
Registration #8	2011-04-27	80.912 mi
Registration #9	2012-04-26	89.032 mi
Registration #10	2013-04-23	99.656 mi
Registration #11	2014-04-29	110.921 mi
Registration #12	2015-04-29	122.316 mi
Registration #13	2016-05-20	133.717 mi
Registration #14	2017-05-20	145.117 mi
Registration #15	2018-05-20	156.517 mi
Registration #16	2019-05-20	167.917 mi
Registration #17	2020-05-20	179.317 mi
Registration #18	2021-05-20	190.717 mi
Registration #19	2022-05-20	202.117 mi
Registration #20	2023-05-20	213.517 mi
Registration #21	2024-05-20	224.917 mi
Registration #22	2025-05-20	236.317 mi
Registration #23	2026-05-20	247.717 mi
Registration #24	2027-05-20	259.117 mi

More info >



Safety ratings

NCAP rating	★★★★☆
Video	<a href="#">see crash video</a>

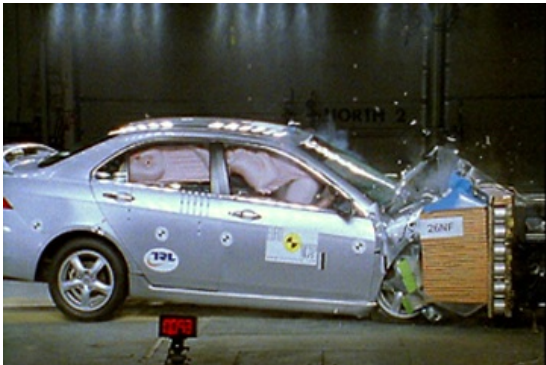

Dimensions & weight

Width	1760 mm
Height	1445 mm
Length	4665 mm
Wheel base	2670 mm
Kerb weight	1477 kg

Additional information

Fuel tank capacity	65 l
Fuel delivery	Direct Injection
Number of doors	4
Number of seats	5
Engine number	N22A13004809