



report date: 2024-03-28

General information

Make	CITROEN
Model	DS4 EXCLUSIVE PICASSO
Colour	Black
Year of manufacture	2014
Top speed	117 mph
0 - 60 mph	10.9 seconds
Gearbox	5 speed Manual

Engine & fuel consumption

Power	120 BHP
Max. torque	160 Nm at 4.250 rpm
Engine capacity	1.598 cc
Cylinders	4
Fuel type	Petrol
Consumption city	30.1 mpg
Consumption extra urban	51.4 mpg
Consumption combined	40.9 mpg
CO2 emission	149 g/km
CO2 label	F

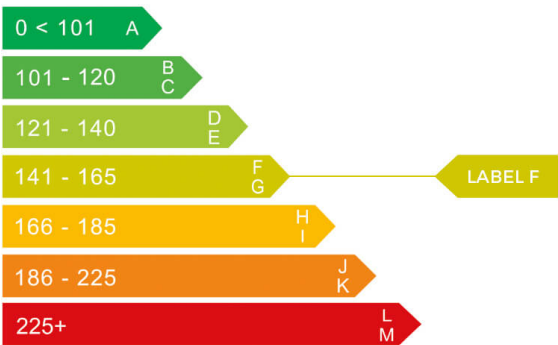



Internet history

Entry 1

Date	2021-12-10
Pictures	39
Listing price	View report

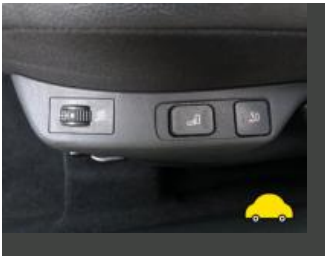
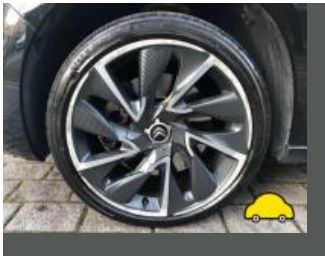

source: cargurus.co.uk



MOT history

MOT expiry date	2024-11-21
MOT pass rate	88 %
MOT passed	7
Failed MOT tests	1
Total advice items	14
Total items failed	0

MOT #8	2023-11-22 11:03
MOT test number	570778499303
Result	✓ Passed
Next expiry date	2024-11-21
Advice	Offside Front Shock absorbers has a reduced damping effect (5.3.2 (d))
Advice	Offside Rear Tyre worn close to legal limit/worn on edge (5.2.3 (e))
Advice	Nearside Front Shock absorbers has a reduced damping effect (5.3.2 (d))
Advice	Offside Front Tyre worn close to legal limit/worn on edge (5.2.3 (e))

MOT #7	2023-11-21 14:08
MOT test number	992539724082
Result	✗ Failed
MAJOR	Registration plate lamp inoperative in the case of a single lamp or all lamps both (4.7.1 (b) (ii))
Advice	Nearside Front Shock absorbers has a reduced damping effect (5.3.2 (d))
Advice	Offside Front Tyre worn close to legal limit/worn on edge (5.2.3 (e))
MAJOR	Nearside Rear Coil spring fractured or broken (5.3.1 (b) (i))
Advice	Offside Front Shock absorbers has a reduced damping effect (5.3.2 (d))
Advice	Offside Rear Tyre worn close to legal limit/worn on edge (5.2.3 (e))

**MOT #6** 2022-08-03 08:28**MOT test number** 143003909894**Result** ✓ Passed**Advice** Nearside Rear Nail in tyre**MOT #5** 2021-08-05 08:22**MOT test number** 357200841275**Result** ✓ Passed**Minor** Nearside Rear Registration plate lamp inoperative in the case of multiple lamps or light sources (4.7.1 (b) (i))**Advice** Nearside Front Tyre has a cut but not deep enough to reach the ply or cords cut on side wall x2 (5.2.3 (d) (i))**MOT #4** 2020-08-12 12:07**MOT test number** 650508120382**Result** ✓ Passed**MOT #3** 2019-08-02 09:33**MOT test number** 192152801917**Result** ✓ Passed**Advice** All 4 tyres getting low on treads**MOT #2** 2018-08-17 07:51**MOT test number** 984324730198**Result** ✓ Passed**MOT #1** 2017-08-16 07:26**MOT test number** 897975757525**Result** ✓ Passed



Tax & MOT check

✓
Taxed
Tax due:
1 December 2024

✓
MOT
Expires:
21 November 2024

Tax status	Valid until 1 December
Days left	216
MOT expiry date	21 November 2024
Full MOT history	See MOT history

Tax calculation

Vehicle class	48
Band	F
Single payment (12 months)	£ 200,00,-
Single six month payment	£ 110,00,-
Total payable by 12 monthly instalments	£ 210,00,-



Damage history

Check the damage history for this CITROEN. See if, where and when this CITROEN had damage and the car repair costs. We also check if this CITROEN was scrapped. Download the premium report [here](#) for the results.

Damage 1

Date	
Category	
Type	

Damage 2

Date	
Category	
Type	



Extra CITROEN salvage check



If this vehicle was seen at a salvage auction we offer: vehicle pictures, salvage location, retail value. Download the premium report [here](#) for more information.

More info >



Vehicle valuation

What is this car worth? See the vehicle value of this CITROEN in the premium report. We check: purchase value, age, mileage, MOT history, damages and online sale prices.

Trade retail value	£ 19,299
Auction value	£ 19,299
Average private trade value	£ 19,299

More info >



Owner history

For how long did the current and previous owner(s) have this CITROEN? How many owners did this CITROEN have? Check it in the premium report and see all owner registrations. Download the full report [here](#).

Owner	Since
Owner	Since
Owner	Since
Owner	Since
Owner	Since
Owner	Since

More info >

Plate changes

See in this check if this CITROEN had different number plates.

Number of plates	0
Current registration	XXXXXX
Plate since	2024-03-28
Current registration	XXXXXX
Plate since	2024-03-28

More info >



Finance check

Check if this CITROEN is financed, has an outstanding loan or finance agreement. If you are purchasing a vehicle it is smart to ensure that any finance that may have been taken out on this CITROEN has been settled.

If not, and you buy this CITROEN then you could lose the money and the car you paid for.

Download the premium report [here](#) and check if this CITROEN is financed.

Finance company	REDACTED	REDACTED
Date of agreement	REDACTED	REDACTED
Agreement type	REDACTED	REDACTED
Agreement term	REDACTED	REDACTED
Agreement number	REDACTED	REDACTED
Contact info	REDACTED	REDACTED

More info >



Mileage check

Odometer	In miles
Mileage registrations	10
First mileage registration	2014-08-20
Last registration	2023-11-22
Complete history	See info



Registration #1	2014-08-20	17 mi
Registration #2	2017-08-16	25.609 mi
Registration #3	2018-08-17	35.192 mi
Registration #4	2019-08-02	43.947 mi
Registration #5	2020-08-12	50.729 mi
Registration #6	2021-08-02	55.277 mi
Registration #7	2022-08-02	55.277 mi
Registration #8	2023-08-02	55.277 mi
Registration #9	2023-11-22	55.277 mi
Registration #10	2023-11-22	55.277 mi

More info >



Safety ratings

NCAP rating	★★★★☆
Adult	83%
Children	74%
Pedestrian	33%
Safety systems	40%
Overall rating	67%
Video	see crash video



Dimensions & weight

Width	1730 mm
Height	2050 mm
Length	4078 mm
Wheel base	2540 mm
Kerb weight	1365 kg
Max. allowed weight	1753 kg

Additional information

Fuel tank capacity	50 l
Fuel delivery	Multi-Point Injection
Number of doors	5
Number of seats	5
Number of axles	2
Engine number	FHCM2147006