



report date: 2024-03-29

General information

Make	LAND ROVER
Model	RANGE ROVER VELAR SE
Colour	Red
Year of manufacture	2018
Top speed	135 mph
0 - 100 km/h	7.3 seconds
0 - 60 mph	6.8 seconds
Gearbox	8 speed automatic

Engine & fuel consumption

Power	177 kW / 241 HP / 237 BHP
Max. torque	500 Nm at 1.500 rpm
Engine capacity	1.999 cc
Cylinders	4
Fuel type	Diesel
Consumption city	39.2 mpg
Consumption extra urban	55.4 mpg
Consumption combined	48.7 mpg
CO2 emission	154 g/km
CO2 label	G





Internet history

Entry 3

Date	2022-02-09
Pictures	30
Listing price	View report

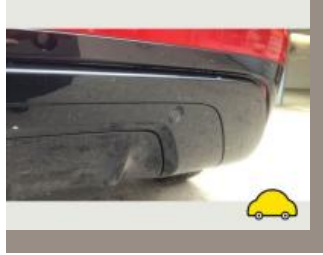

source: [autotrader.co.uk](https://www.autotrader.co.uk)

Entry 2

Date	2021-11-23
Pictures	30
Listing price	View report

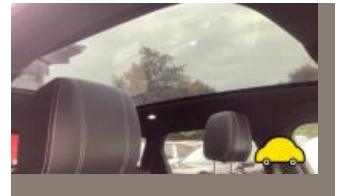
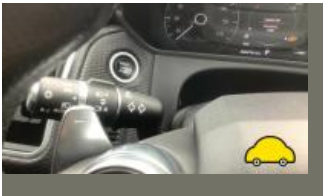

source: [cargurus.co.uk](https://www.cargurus.co.uk)

Entry 1

Date	2021-10-19
Pictures	30
Listing price	View report



source: [autotrader.co.uk](https://www.autotrader.co.uk)



MOT history

MOT expiry date	2024-11-03
MOT pass rate	80 %
MOT passed	4
Failed MOT tests	1
Total advice items	16
Total items failed	0

MOT #5	2023-11-01 13:01
MOT test number	910220716367
Result	✓ Passed
Next expiry date	2024-11-03
Advice	Nearside Front Shock absorbers has light misting of oil (5.3.2 (b))
Advice	Offside Front Tyre worn close to legal limit/worn on edge (5.2.3 (e))
Advice	Nearside Front Tyre worn close to legal limit/worn on edge (5.2.3 (e))

MOT #4	2022-10-13 14:21
MOT test number	573919021979
Result	✓ Passed

MOT #3	2021-11-04 15:31
MOT test number	322002068849
Result	✓ Passed

**MOT #2** 2021-03-31 13:44**MOT test number** 990360334515**Result** ✓ Passed**Advice** Offside Rear Nail in tyre**Advice** Nearside Rear Tyre worn close to legal limit/worn on edge (5.2.3 (e))**Advice** Offside Rear Tyre worn close to legal limit/worn on edge (5.2.3 (e))**MOT #1** 2021-03-31 09:06**MOT test number** 779150328563**Result** ✗ Failed**Advice** Nearside Rear Tyre worn close to legal limit/worn on edge (5.2.3 (e))**Advice** Rear Brake disc worn, pitted or scored, but not seriously weakened (1.1.14 (a) (ii))**DANGEROUS** Rear Brake pad(s) less than 1.5 mm thick (1.1.13 (a) (ii))**MAJOR** Front Brakes imbalanced across an axle (1.2.1 (b) (i))**Advice** Offside Front Tyre worn close to legal limit/worn on edge (5.2.3 (e))**Advice** Offside Rear Nail in tyre**Advice** Offside Rear Tyre worn close to legal limit/worn on edge (5.2.3 (e))**Advice** Front Brake disc worn, pitted or scored, but not seriously weakened (1.1.14 (a) (ii))**Advice** Front Brake pad(s) wearing thin (1.1.13 (a) (ii))**DANGEROUS** Nearside Front Tyre tread depth below requirements of 1.6mm 2555020 (5.2.3 (e))



Tax & MOT check

✓
Taxed
Tax due:
1 August 2024

✓
MOT
Expires:
3 November 2024

Tax status	Valid until 1 August
Days left	94
MOT expiry date	3 November 2024
Full MOT history	See MOT history

Tax calculation

Vehicle class	49
Band	I
First licence fee (12 months)	£ 645,00,-
First licence fee diesel non RDE2 tested (12 months)	£ 1.040,00,-
Standard rate (12 months)	£ 180,00,-
Standard rate (6 months)	£ 99,00,-
Premium rate (12 months)	£ 570,00,-
Premium rate (6 months)	£ 313,50,-



Damage history

Check the damage history for this LAND ROVER. See if, where and when this LAND ROVER had damage and the car repair costs. We also check if this LAND ROVER was scrapped. Download the premium report [here](#) for the results.

Damage 1

Date	
Category	
Type	



Damage 2

Date	
Category	
Type	



Extra LAND ROVER salvage check



If this vehicle was seen at a salvage auction we offer: vehicle pictures, salvage location, retail value. Download the premium report [here](#) for more information.

More info >



Vehicle valuation

What is this car worth? See the vehicle value of this LAND ROVER in the premium report. We check: purchase value, age, mileage, MOT history, damages and online sale prices.

Trade retail value	£ 19,299
Auction value	£ 19,299
Average private trade value	£ 19,299

More info >



Owner history

For how long did the current and previous owner(s) have this LAND ROVER? How many owners did this LAND ROVER have? Check it in the premium report and see all owner registrations. Download the full report [here](#).

Owner	Since
Owner	Since
Owner	Since
Owner	Since
Owner	Since
Owner	Since
Owner	Since

More info >

Plate changes

See in this check if this LAND ROVER had different number plates.

Number of plates	1
Current registration	XXXXXX
Plate since	2024-03-29
Current registration	XXXXXX
Plate since	2024-03-29

More info >



Finance check

Check if this LAND ROVER is financed, has an outstanding loan or finance agreement. If you are purchasing a vehicle it is smart to ensure that any finance that may have been taken out on this LAND ROVER has been settled.

If not, and you buy this LAND ROVER then you could lose the money and the car you paid for.

Download the premium report [here](#) and check if this LAND ROVER is financed.

Finance company	XXXXXXXXXX	XXXX
Date of agreement	XXXXXXXXXX	XXXX
Agreement type	XXXXXXXXXX	XXXX
Agreement term	XXXXXXXXXX	XXXX
Agreement number	XXXXXXXXXX	XXXX
Contact info	XXXXXXXXXX	XXXX

More info >



Mileage check

Odometer	In miles
Mileage registrations	9
First mileage registration	2018-03-31
Last registration	2023-11-01
Complete history	See info



Registration #1	2018-03-31	8 mi
Registration #2	2021-03-31	54.547 mi
Registration #3	2021-03-31	54.549 mi
Registration #4	2021-03-31	54.549 mi
Registration #5	2021-11-04	64.485 mi
Registration #6	2021-11-04	64.485 mi
Registration #7	2021-11-04	64.485 mi
Registration #8	2021-11-04	64.485 mi
Registration #9	2021-11-04	64.485 mi

More info >



Safety ratings

NCAP rating	★★★★★
Adult	93%
Children	85%
Pedestrian	74%
Safety systems	72%
Overall rating	83%
Video	see crash video



Dimensions & weight

Width	2145 mm
Height	1665 mm
Length	4803 mm
Wheel base	2874 mm
Kerb weight	1841 kg
Max. allowed weight	2510 kg

Additional information

Fuel tank capacity	60 l
Fuel delivery	Direct Injection
Number of doors	5
Number of seats	5
Number of axles	2
Engine number	180110W0874204DTA