



RENAULT

LX03BHU

report date: 2024-03-29

General information

Make	RENAULT
Model	MASTER CC ML35 DCI 120 ABS TIPPER
Colour	White
Year of manufacture	2003
Gearbox	5 speed Manual

Engine & fuel consumption

Power	120 BHP
Max. torque	at 1.600 rpm
Engine capacity	2.463 cc
Cylinders	4
Fuel type	Diesel



LABEL UNKNOWN



Internet history

Entry 1

Date	2022-08-04
Pictures	13
Listing price	View report

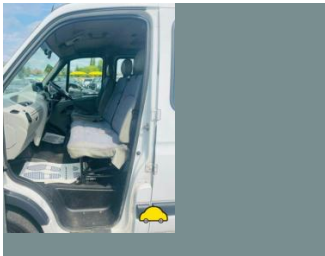

source: cargurus.co.uk



MOT history

MOT expiry date	2024-07-16
MOT pass rate	55 %
MOT passed	17
Failed MOT tests	14
Total advice items	88
Total items failed	41

MOT #31	2023-07-17 08:15
MOT test number	893937935491
Result	✓ Passed
Next expiry date	2024-07-16

MOT #30	2023-07-15 11:07
MOT test number	567367318361
Result	✗ Failed
Fail	Nearside Cab or chassis has excessive corrosion, seriously affecting its strength within 30cm of a cab mounting (6.2.2 (d) (i))
Fail	Offside Cab or chassis has excessive corrosion, seriously affecting its strength within 30cm of a cab mounting (6.2.2 (d) (i))

MOT #29	2022-07-16 16:16
MOT test number	823500980315
Result	✓ Passed

MOT #28	2021-09-01 12:58
MOT test number	501382841941
Result	✓ Passed
Advice	Nearside Front Lower Suspension arm ball joint has slight play (5.3.4 (a) (i))

**MOT #27** 2021-08-26 15:10**MOT test number** 123762544945**Result** ✗ Failed**Advice** Nearside Front Lower Suspension arm ball joint has slight play (5.3.4 (a) (i))**Fail** Offside Front Lower Suspension arm ball joint likely to become detached (5.3.4 (a) (ii))**MOT #26** 2020-09-17 16:33**MOT test number** 308404798876**Result** ✓ Passed**Advice** Offside Front Lower Suspension arm ball joint has slight play (5.3.4 (a) (i))**Advice** Nearside Front Tyre worn close to legal limit/worn on edge (5.2.3 (e))**Advice** Nearside Front Lower Suspension arm ball joint has slight play (5.3.4 (a) (i))**Advice** Offside Front Tyre worn close to legal limit/worn on edge (5.2.3 (e))**MOT #25** 2020-09-10 08:11**MOT test number** 708275315657**Result** ✗ Failed**Advice** Offside Front Lower Suspension arm ball joint has slight play (5.3.4 (a) (i))**Advice** Nearside Front Tyre worn close to legal limit/worn on edge (5.2.3 (e))**Fail** Offside Front Outer Prop shaft joint constant velocity boot no longer prevents the ingress of dirt (6.1.7 (g) (ii))**Advice** Nearside Front Lower Suspension arm ball joint has slight play (5.3.4 (a) (i))**Advice** Offside Front Tyre worn close to legal limit/worn on edge (5.2.3 (e))**MOT #24** 2019-04-04 15:46**MOT test number** 628619544296**Result** ✓ Passed

**MOT #23**

2019-04-03 08:09

MOT test number

554061099281

Result

✗ Failed

Fail

Nearside Front Steering rack gaiter missing or no longer prevents the ingress of dirt (2.1.3 (g) (ii))

MOT #22

2018-04-06 09:30

MOT test number

584522220592

Result

✓ Passed

Advice

Parking brake requirements only just met. it would appear that the braking system requires adjustment or repair

Advice

Rear brake disc worn, pitted or scored, but not seriously weakened corroded (3.5.1i)

MOT #21

2018-04-05 09:22

MOT test number

460942433188

Result

✗ Failed

Fail

Offside Front Obligatory mirror missing (8.1.1)

Advice

Rear brake disc worn, pitted or scored, but not seriously weakened corroded (3.5.1i)

Fail

Nearside Registration plate lamp not working (1.1.C.1d)

Fail

Central Rear Seat belt retracting mechanism defective both (5.2.5b)

Advice

Parking brake requirements only just met. it would appear that the braking system requires adjustment or repair

MOT #20

2017-03-27 16:36

MOT test number

398797799367

Result

✓ Passed

Advice

Offside Front Shock absorber has slight external damage to the casing (2.7.2a)



MOT #19 2017-03-27 16:36

MOT test number 885260618745

Result ✗ Failed

Pass with rectification Nearside Rear position lamp(s) not working (1.1.A.3b)

Advice Offside Front Shock absorber has slight external damage to the casing (2.7.2a)

Pass with rectification Nearside Front position lamp(s) not working (1.1.A.3b)

Pass with rectification Nearside Registration plate lamp not working (1.1.C.1d)

MOT #18 2016-02-19 15:27

MOT test number 210607482923

Result ✓ Passed

Advice Offside Front Shock absorber has slight external damage to the casing upper shroud damaged (2.7.2a)

Advice Exhaust front silencer rubber mounting broken

Advice Offside Outer Front constant velocity joint gaiter deteriorated, but preventing the ingress of dirt (2.5.C.1a)

Advice Nearside Front Lower Suspension arm ball joint dust cover deteriorated, but preventing the ingress of dirt (2.4.G.2)

Advice Offside Front Lower Suspension arm ball joint dust cover deteriorated, but preventing the ingress of dirt (2.4.G.2)

Advice Offside Front wheel bearing slightly noisy when rotated by hand

Advice Offside Obligatory mirror damaged, but not seriously affecting the rear view (8.1.2a)

Advice Nearside Front Lower Suspension arm has slight play in a ball joint (2.4.G.2)

Advice Offside Front Upper Suspension arm ball joint dust cover deteriorated, but preventing the ingress of dirt (2.4.G.2)



MOT #17	2016-02-18 10:06
MOT test number	873424699987
Result	✗ Failed

Fail Offside Rear Outer Brake pad(s) less than 1.5 mm thick (3.5.1g)

Advice Nearside Front Lower Suspension arm has slight play in a ball joint (2.4.G.2)

Advice Exhaust front silencer rubber mounting broken

Fail Nearside Rear Direction indicator incorrect colour lens broken (1.4.A.2f)

Advice Offside Front Shock absorber has slight external damage to the casing upper shroud damaged (2.7.2a)

Advice Offside Front Upper Suspension arm ball joint dust cover deteriorated, but preventing the ingress of dirt (2.4.G.2)

Fail Nearside Front wheel bearing has excessive play (2.5.A.3c)

Advice Nearside both amber side marker lamps not working

Fail Nearside Front position lamp(s) not working (1.1.A.3b)

Fail Hazard warning lamps inoperative (1.4.B.1b)

Fail Nearside Rear Inner Seat belt retracting mechanism defective (5.2.5b)

Advice Offside Rear brake disc worn, pitted or scored, but not seriously weakened (3.5.1i)

Advice Offside Outer Front constant velocity joint gaiter deteriorated, but preventing the ingress of dirt (2.5.C.1a)

Advice Offside Front wheel bearing slightly noisy when rotated by hand

Fail Nearside Rear position lamp(s) incorrect colour lens broken (1.1.A.3e)

Advice Nearside Rear Brake pad(s) wearing thin (3.5.1g)

Advice Nearside Front Lower Suspension arm ball joint dust cover deteriorated, but preventing the ingress of dirt (2.4.G.2)

Advice Offside Front Lower Suspension arm ball joint dust cover deteriorated, but preventing the ingress of dirt (2.4.G.2)

Advice Offside Obligatory mirror damaged, but not seriously affecting the rear view (8.1.2a)

Fail Direction indicators not working (1.4.A.2c)

Advice Nearside Rear brake disc worn, pitted or scored, but not seriously weakened (3.5.1i)

Fail Nearside Registration plate lamp not working (1.1.C.1d)

Fail Offside Rear Inner Seat belt retracting mechanism defective (5.2.5b)

Advice Offside Rear amber side marker lamp not working

Fail Nearside Rear position lamp(s) not working (1.1.A.3b)



MOT #162015-02-02 15:44

MOT test number726173935025

Result

✓ Passed

- Advice

Offside Rear brake disc worn, pitted or scored, but not seriously weakened (3.5.1i)
- Advice

Offside Inner Rear Brake pad(s) wearing thin (3.5.1g)
- Advice

Nearside Front Lower Suspension arm ball joint dust cover deteriorated, but preventing the ingress of dirt (2.4.G.2)
- Advice

Nearside Rear brake disc worn, pitted or scored, but not seriously weakened (3.5.1i)
- Advice

Nearside Inner Rear Brake pad(s) wearing thin (3.5.1g)
- Advice

Offside Obligatory mirror damaged, but not seriously affecting the rear view (8.1.2a)
- Advice

Offside Front Shock absorber has slight external damage to the casing (2.7.2a)

**MOT #15**

2015-01-30 12:41

MOT test number

555730335079

Result**✗ Failed**

- Advice** Offside Obligatory mirror damaged, but not seriously affecting the rear view (8.1.2a)
- Advice** Offside Front Lower Suspension arm has slight play in a ball joint (2.4.G.2)
- Advice** Offside Front Shock absorber has slight external damage to the casing (2.7.2a)
- Fail** Offside Front Lower Suspension arm ball joint dust cover excessively damaged so that it no longer prevents the ingress of dirt (2.4.G.2)
- Advice** Offside Rear brake disc worn, pitted or scored, but not seriously weakened (3.5.1i)
- Fail** Nearside Front Tyre tread depth below requirements of 1.6mm (4.1.E.1)
- Advice** Offside Inner Rear Brake pad(s) wearing thin (3.5.1g)
- Fail** Nearside Inner Rear Seat belt retracting mechanism defective (5.2.5b)
- Advice** Nearside Front Lower Suspension arm ball joint dust cover deteriorated, but preventing the ingress of dirt (2.4.G.2)
- Advice** Nearside Rear brake disc worn, pitted or scored, but not seriously weakened (3.5.1i)
- Fail** Offside Front Tyre has ply or cords exposed (4.1.D.1b)
- Advice** Nearside Inner Rear Brake pad(s) wearing thin (3.5.1g)
- Fail** Offside Steering rack gaiter split (2.2.D.2d)

MOT #14

2014-02-21 12:38

MOT test number

407782654027

Result**✓ Passed**

- Advice** Offside Rear Tyre worn close to the legal limit (4.1.E.1)
- Advice** Nearside Rear brake disc worn, pitted or scored, but not seriously weakened (3.5.1i)
- Advice** Offside Obligatory mirror damaged, but not seriously affecting the rear view (8.1.2a)
- Advice** Offside Rear position lamp(s) damaged, but still visible from a reasonable distance (1.1.A.3d)
- Advice** Offside Rear brake disc worn, pitted or scored, but not seriously weakened (3.5.1i)

**MOT #13** 2014-02-20 11:42**MOT test number** 155001954424**Result** ✗ Failed**Advice** Offside Rear position lamp(s) damaged, but still visible from a reasonable distance (1.1.A.3d)**Advice** Offside Front brake disc worn, pitted or scored, but not seriously weakened (3.5.1i)**Advice** Offside Rear brake disc worn, pitted or scored, but not seriously weakened (3.5.1i)**Fail** Nearside Outer Front Brake pad(s) less than 1.5 mm thick (3.5.1g)**Advice** Brake hydraulic reservoir fluid close to minimum level (3.6.G.1b)**Advice** Offside Rear Tyre worn close to the legal limit (4.1.E.1)**Advice** Nearside Front brake disc worn, pitted or scored, but not seriously weakened (3.5.1i)**Advice** Nearside Rear brake disc worn, pitted or scored, but not seriously weakened (3.5.1i)**Advice** Offside Outer Front Brake pad(s) wearing thin (3.5.1g)**Advice** Offside Obligatory mirror damaged, but not seriously affecting the rear view (8.1.2a)**MOT #12** 2013-02-27 15:08**MOT test number** 248408353012**Result** ✓ Passed**Notice** BOTH REAR TYRES SLIGHT CRACKING IN TREAD**Notice** CRACK O/S REAR LIGHT CLUSTER**MOT #11** 2013-02-27 15:08**MOT test number** 776758653037**Result** ✗ Failed**Pass with rectification** Rear Exhaust system not adequately supported (7.1.1)**Notice** BOTH REAR TYRES SLIGHT CRACKING IN TREAD**Notice** CRACK O/S REAR LIGHT CLUSTER

**MOT #10** 2012-02-10 15:10**MOT test number** 305721942041**Result** ✓ Passed**Advice** Offside Obligatory mirror damaged, but not seriously affecting the rear view (8.1.2a)**Notice** Both nearside amber marker lights not working**MOT #9** 2012-02-10 10:03**MOT test number** 146671742002**Result** ✗ Failed**Fail** Nearside Front Tyre has a cut in excess of the requirements deep enough to reach the ply or cords (4.1.D.1a)**Notice** Both nearside amber marker lights not working**Advice** Offside Obligatory mirror damaged, but not seriously affecting the rear view (8.1.2a)**MOT #8** 2011-02-22 14:46**MOT test number** 108683151036**Result** ✓ Passed**Notice** Offside obligatory mirror damaged but view to rear still satisfactory**MOT #7** 2011-02-17 09:28**MOT test number** 565608041001**Result** ✗ Failed**Fail** Offside All position lamps not working (1.1.A.3b)**Fail** Nearside Front suspension has excessive play in a lower suspension ball joint (2.5.B.1a)**Notice** Offside obligatory mirror damaged but view to rear still satisfactory**Fail** Offside Front Tyre has ply or cords exposed (4.1.D.1b)**Fail** Nearside Rear position lamp(s) incorrect colour (1.1.A.3e)**Fail** Offside Front suspension has excessive play in a lower suspension ball joint (2.5.B.1a)

**MOT #6** 2010-02-13 11:02**MOT test number** 612554940080**Result** ✓ Passed**Advice** Brake hydraulic reservoir fluid close to minimum level (3.6.G.1b)**Advice** Rear Brake pad(s) wearing thin (3.5.1g)**MOT #5** 2009-02-16 14:53**MOT test number** 881147549061**Result** ✓ Passed**Notice** Both front wiper blades split**Advice** Brake hydraulic reservoir fluid close to minimum level (3.6.G.1b)**Notice** Nearside side marker cover missing**MOT #4** 2009-02-14 09:50**MOT test number** 342145349043**Result** ✗ Failed**Advice** Brake hydraulic reservoir fluid close to minimum level (3.6.G.1b)**Notice** Both front wiper blades split**Fail** Front registration plate font not substantially similar to the prescribed font (6.3.4d)**Fail** Nearside Front Tyre has a cut in excess of the requirements deep enough to reach the ply or cords (4.1.D.1a)**Notice** Nearside side marker cover missing**Fail** Offside Obligatory mirror does not provide a view to the rear (8.1.2b)**Fail** Rear registration plate font not substantially similar to the prescribed font (6.3.4d)**MOT #3** 2008-02-06 14:44**MOT test number** 781777038011**Result** ✓ Passed



MOT #2	2008-02-05 16:37
MOT test number	920746238065
Result	✗ Failed
Fail	Parking brake: efficiency below requirements (3.7.B.7)
Advice	Nearside Front Tyre worn close to the legal limit (4.1.E.1)
Fail	Nearside Front Tyre has a cut in excess of the requirements deep enough to reach the ply or cords (4.1.D.1a)
Advice	Offside Front Tyre worn close to the legal limit (4.1.E.1)

MOT #1	2006-07-25 08:56
MOT test number	442366706293
Result	✓ Passed



Tax & MOT check

✓
Taxed

Tax due:
1 April 2025

✓
MOT

Expires:
16 July 2024

Tax status		Valid until 1 April
Days left		336
MOT expiry date		16 July 2024
Full MOT history		See MOT history



Damage history

Check the damage history for this RENAULT. See if, where and when this RENAULT had damage and the car repair costs. We also check if this RENAULT was scrapped. Download the premium report [here](#) for the results.

Damage 1

Date	
Category	
Type	

Damage 2

Date	
Category	
Type	



Extra RENAULT salvage check



If this vehicle was seen at a salvage auction we offer: vehicle pictures, salvage location, retail value. Download the premium report [here](#) for more information.

More info >



Owner history

For how long did the current and previous owner(s) have this RENAULT? How many owners did this RENAULT have? Check it in the premium report and see all owner registrations. Download the full report [here](#).

Owner	Since
Owner	Since
Owner	Since
Owner	Since
Owner	Since
Owner	Since
Owner	Since

More info >

Plate changes

See in this check if this RENAULT had different number plates.

Number of plates	1
Current registration	XXXXXX
Plate since	2024-03-29
Current registration	XXXXXX
Plate since	2024-03-29

More info >



Finance check

Check if this RENAULT is financed, has an outstanding loan or finance agreement. If you are purchasing a vehicle it is smart to ensure that any finance that may have been taken out on this RENAULT has been settled.

If not, and you buy this RENAULT then you could lose the money and the car you paid for.

Download the premium report [here](#) and check if this RENAULT is financed.

Finance company	RENAULT FINANCE
Date of agreement	01/01/2024
Agreement type	FINANCE
Agreement term	36 months
Agreement number	123456789
Contact info	0123 456789

More info >



Mileage check

Odometer	In miles
Mileage registrations	32
First mileage registration	2003-03-01
Last registration	2023-07-17
Complete history	See info



Registration #1	2003-03-01	29 mi
Registration #2	2006-07-25	30.519 mi
Registration #3	2008-02-05	41.742 mi
Registration #4	2008-02-06	41.748 mi
Registration #5	2009-02-14	48.669 mi
Registration #6	2009-02-16	48.669 mi
Registration #7	2010-02-13	55.886 mi
Registration #8	2011-02-17	61.465 mi
Registration #9	2011-02-22	61.471 mi
Registration #10	2012-02-10	73.090 mi
Registration #11	2012-02-10	73.090 mi
Registration #12	2013-02-27	76.867 mi
Registration #13	2014-02-20	81.983 mi
Registration #14	2014-02-21	81.983 mi
Registration #15	2015-01-30	88.018 mi
Registration #16	2015-02-02	88.018 mi
Registration #17	2015-05-20	95.277 mi
Registration #18	2015-05-20	95.277 mi
Registration #19	2015-05-20	95.277 mi
Registration #20	2015-05-20	95.277 mi
Registration #21	2015-05-20	95.277 mi
Registration #22	2015-05-20	95.277 mi
Registration #23	2015-05-20	95.277 mi
Registration #24	2015-05-20	95.277 mi
Registration #25	2015-05-20	95.277 mi
Registration #26	2015-05-20	95.277 mi

Registration #27	2025-25-25	25,252,442
Registration #28	2025-25-25	25,252,442
Registration #29	2025-25-25	25,252,442
Registration #30	2025-25-25	25,252,442
Registration #31	2025-25-25	25,252,442
Registration #32	2025-25-25	25,252,442

More info >



Car features

The RENAULT factory car options list is only available in the premium report.

S0225	Air conditioning
S0295	
S0482	
S0501	
S0566	
S0567	
S0569	

View the complete RENAULT factory list for this vehicle [here](#).

More info >

Dimensions & weight

Width	2359 mm
Height	2200 mm
Length	6330 mm
Kerb weight	2300 kg
Max. allowed weight	3500 kg

Additional information

Fuel tank capacity	100 l
Fuel delivery	Direct Injection
Number of doors	2
Number of axles	2
Engine number	C009675