



report date: 2024-03-29

General information

Make	MAZDA
Model	RX-8 RX-8 192PS
Colour	Red
Year of manufacture	-
Top speed	139 mph
0 - 60 mph	7.2 seconds
Gearbox	5 speed Manual

Engine & fuel consumption

Power	189 BHP
Max. torque	220 Nm at 5.000 rpm
Cylinders	2
Fuel type	Petrol
Consumption city	18.7 mpg
Consumption extra urban	34.0 mpg
Consumption combined	26.2 mpg



LABEL UNKNOWN



Internet history

Entry 1

Date	2021-12-09
Pictures	4
Listing price	View report

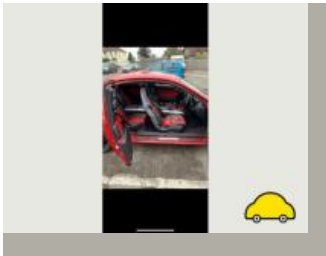
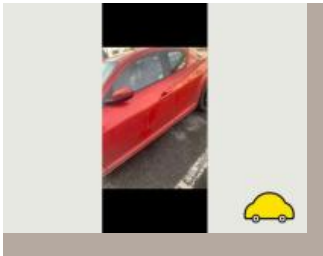
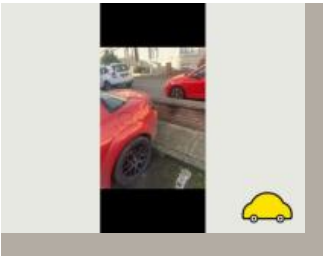

source: autotrader.co.uk



MOT history

MOT #23	2021-05-28 09:26
MOT test number	561426753432
Result	✓ Passed
Next expiry date	2022-05-27
Advice	General corrosion under side of vehicle
Advice	Offside sill been painted
Advice	Offside Front Tyre worn close to legal limit/worn on edge (5.2.3 (e))
Advice	Front Subframe mounting prescribed area is corroded but not considered excessive (5.3.6 (a) (i))
Advice	Nearside sill been painted
Advice	Offside Front Service brake binding but not excessively (1.2.1 (f))
Advice	Rear Subframe mounting prescribed area is corroded but not considered excessive (5.3.6 (a) (i))

MOT #22	2021-05-26 13:53
MOT test number	326737221414
Result	✗ Failed
Advice	Front Subframe mounting prescribed area is corroded but not considered excessive (5.3.6 (a) (i))
Advice	General corrosion under side of vehicle
Fail	Offside Front Position lamp not working (4.2.1 (a) (ii))
Advice	Offside Front Service brake binding but not excessively (1.2.1 (f))
Advice	Offside sill been painted
Advice	Rear Subframe mounting prescribed area is corroded but not considered excessive (5.3.6 (a) (i))
Advice	Offside Front Tyre worn close to legal limit/worn on edge (5.2.3 (e))
Advice	Nearside sill been painted
Fail	Offside Front Suspension component mounting prescribed area excessively corroded significantly reducing structural strength (5.3.6 (a) (i))

**MOT #21**

2021-01-15 16:23

MOT test number

662730013576

Result**✗ Failed**

- Advice** Offside Rear Nail in tyre
- Advice** Offside Front Tyre worn close to legal limit/worn on edge Worn To Legal Limit On Edges (5.2.3 (e))
- Fail** Supplementary restraint system warning lamp indicates a fault (7.1.6 (a))
- Fail** Exhaust hydrocarbon content after 2nd fast idle exceeds default limits (8.2.1.2 (b))
- Advice** Items removed from driver's view prior to test Air Freshener
- Fail** Offside Front Position lamp not working (4.2.1 (a) (ii))
- Fail** Exhaust carbon monoxide content after 2nd fast idle exceeds default limits (8.2.1.2 (b))

MOT #20

2018-11-28 09:03

MOT test number

329835874904

Result**✓ Passed**

- Advice** Front Tyre worn close to legal limit/worn on edge both edges worn and cut (5.2.3 (e))
- Advice** Rear suspension components corroded
- Advice** Offside Rear Nail in tyre



MOT #192018-01-09 09:21

MOT test number822790397407

Result		✓ Passed
Advice	Front tyres worn on edges	
Advice	Engine light on	
Advice	Rear suspension components rusty	
Advice	Nearside Rear outer sill corroded	
Advice	Nearside Rear tyre on 2mm	
Advice	Offside Rear tyre worn on inner edge	



MOT #18

2018-01-08 12:05

MOT test number

483551408446

Result

✗ Failed

Fail Offside Rear Suspension component mounting prescribed area is excessively corroded outer sill (2.4.A.3)

Advice Nearside Rear outer sill corroded

Advice Nearside Front brake disc worn, pitted or scored, but not seriously weakened (3.5.1i)

Fail Nearside Front position lamp(s) not working (1.1.A.3b)

Advice Nearside Rear tyre on 2mm

Fail Offside Rear Registration plate lamp not working (1.1.C.1d)

Advice Offside Rear tyre worn on inner edge

Fail Front Brake pad(s) less than 1.5 mm thick (3.5.1g)

Advice Front tyres worn on edges

Advice Offside Front brake disc worn, pitted or scored, but not seriously weakened (3.5.1i)

Advice Engine light on

Fail Supplementary Restraint System warning lamp indicates a fault (5.4.2)

Advice Rear suspension components rusty

**MOT #17**

2017-11-15 11:29

MOT test number

328028497885

Result**✗ Failed**

- Fail** Supplementary Restraint System warning lamp indicates a fault (5.4.2)
- Fail** Offside Registration plate lamp not working (1.1.C.1d)
- Advice** Nearside Rear door sill corroded
- Advice** Nearside Rear Tyre worn close to the legal limit (4.1.E.1)
- Advice** Both front tyres worn on edges
- Advice** Rear suspension parts corroded
- Fail** Nearside Front Brake pad(s) less than 1.5 mm thick (3.5.1g)
- Fail** Nearside Front position lamp(s) not working (1.1.A.3b)
- Advice** Offside Rear tyre worn on inner edge
- Fail** Offside Rear Suspension component mounting prescribed area is excessively corroded outer sill (2.4.A.3)
- Advice** Rear inner sills corroded
- Advice** Front brake disc worn, pitted or scored, but not seriously weakened (3.5.1i)

MOT #16

2016-12-13 09:23

MOT test number

537795282161

Result**✓ Passed****MOT #15**

2016-12-12 15:37

MOT test number

460967264855

Result**✗ Failed**

- Fail** Offside Headlamp not working on dipped beam (1.7.5a)

**MOT #14** 2015-11-06 17:42**MOT test number** 627605283337**Result** ✓ Passed**MOT #13** 2015-11-05 13:05**MOT test number** 910353281820**Result** ✗ Failed

- Fail** Offside Registration plate lamp not working (1.1.C.1d)
- Fail** Front registration plate missing (6.3.1a)
- Fail** Nearside Registration plate lamp not working (1.1.C.1d)
- Fail** Offside Front position lamp(s) not working (1.1.A.3b)
- Fail** Offside Front Windscreen wiper does not clear the windscreen effectively (8.2.2)

MOT #12 2014-05-17 10:48**MOT test number** 769047034163**Result** ✓ Passed

- Notice** Closing sills corroding
- Notice** Headlamps set on upper limit

MOT #11 2014-05-17 10:48**MOT test number** 229027234164**Result** ✗ Failed

- Notice** Closing sills corroding
- Pass with rectification** Nearside Front Tyre not fitted in accordance with side wall instructions (4.1.D.1f)
- Notice** Headlamps set on upper limit
- Pass with rectification** Offside Front Tyre not fitted in accordance with side wall instructions (4.1.D.1f)

**MOT #10** 2013-06-03 12:12**MOT test number** 247654353155**Result** ✓ Passed**MOT #9** 2012-09-11 12:43**MOT test number** 368975052401**Result** ✓ Passed**Notice** Under-trays fitted obscuring some underside components**MOT #8** 2012-09-10 12:12**MOT test number** 987254452277**Result** ✗ Failed**Fail** Rear rear brake binding (3.7.B.1)**Notice** Under-trays fitted obscuring some underside components**Fail** Nearside Front Anti-roll bar linkage ball joint dust cover excessively deteriorated so that it no longer prevents the ingress of dirt (2.4.G.2)**Fail** Exhaust emissions Lambda reading after 2nd fast idle outside specified limits (7.3.D.3)**MOT #7** 2011-09-08 09:47**MOT test number** 266601951233**Result** ✓ Passed**MOT #6** 2010-08-25 09:42**MOT test number** 564567230233**Result** ✓ Passed**MOT #5** 2009-09-07 13:41**MOT test number** 794040359272**Result** ✓ Passed**Notice** Exhaust corroded

**MOT #4** 2009-09-07 10:16**MOT test number** 132320959219**Result** ✗ Failed**Fail** Offside Front Torque/reaction arm attachment bracket/mounting insecure (2.4.G.1)**Notice** Exhaust corroded**MOT #3** 2008-09-02 17:09**MOT test number** 980376548288**Result** ✓ Passed**Advice** Offside Front Seat belt damaged but not affecting the operation of the belt (5.2.2a)**Notice** Offside rear brake binding very slightly**MOT #2** 2007-09-14 13:59**MOT test number** 271897457268**Result** ✗ Failed**Pass with rectification** Offside Headlamp aim too low (1.8)**Pass with rectification** Nearside Headlamp aim too low (1.8)**Notice** Both front wiper blades split on edges**MOT #1** 2007-09-14 13:59**MOT test number** 313477357420**Result** ✓ Passed**Notice** Both front wiper blades split on edges



Damage history

Check the damage history for this MAZDA. See if, where and when this MAZDA had damage and the car repair costs. We also check if this MAZDA was scrapped. Download the premium report [here](#) for the results.

Damage 1	
Date	
Category	
Type	
Damage 2	
Date	
Category	
Type	



Extra MAZDA salvage check



If this vehicle was seen at a salvage auction we offer: vehicle pictures, salvage location, retail value. Download the premium report [here](#) for more information.

More info >



Owner history

For how long did the current and previous owner(s) have this MAZDA? How many owners did this MAZDA have? Check it in the premium report and see all owner registrations. Download the full report [here](#).

Owner	Registration
Owner	Registration
Owner	Registration
Owner	Registration
Owner	Registration
Owner	Registration
Owner	Registration

More info >

Plate changes

See in this check if this MAZDA had different number plates.

Number of plates	1
Current registration	XXXXXX
Plate since	2024-03-29
Current registration	XXXXXX
Plate since	2024-03-29

More info >



Finance check

Check if this MAZDA is financed, has an outstanding loan or finance agreement. If you are purchasing a vehicle it is smart to ensure that any finance that may have been taken out on this MAZDA has been settled.

If not, and you buy this MAZDA then you could lose the money and the car you paid for.

Download the premium report [here](#) and check if this MAZDA is financed.

Finance company	XXXXXXXX	XXXX
Date of agreement	XXXXXXXX	XXXX
Agreement type	XXXXXXXX	XXXX
Agreement term	XXXXXXXX	XXXX
Agreement number	XXXXXXXX	XXXX
Contact info	XXXXXXXX	XXXX

More info >



Mileage check

Odometer	In miles
Mileage registrations	23
First mileage registration	2004-09-04
Last registration	2021-05-28
Complete history	See info



Registration #1	2004-09-04	23 mi
Registration #2	2007-09-14	6.653 mi
Registration #3	2008-09-02	8.417 mi
Registration #4	2009-09-07	10.324 mi
Registration #5	2009-09-07	10.324 mi
Registration #6	2010-08-25	12.143 mi
Registration #7	2011-09-08	14.077 mi
Registration #8	2012-09-10	15.800 mi
Registration #9	2012-09-11	15.800 mi
Registration #10	2013-06-03	16.817 mi
Registration #11	2014-05-17	27.065 mi
Registration #12	2015-11-05	31.659 mi
Registration #13	2016-05-20	35.277 mi
Registration #14	2016-05-20	35.277 mi
Registration #15	2016-05-20	35.277 mi
Registration #16	2016-05-20	35.277 mi
Registration #17	2016-05-20	35.277 mi
Registration #18	2016-05-20	35.277 mi
Registration #19	2016-05-20	35.277 mi
Registration #20	2016-05-20	35.277 mi
Registration #21	2016-05-20	35.277 mi
Registration #22	2016-05-20	35.277 mi
Registration #23	2016-05-20	35.277 mi

More info >



Dimensions & weight

Width	1770 mm
Height	1340 mm
Length	4425 mm
Wheel base	2700 mm
Kerb weight	1345 kg
Max. allowed weight	1820 kg

Additional information

Fuel tank capacity	61 l
Fuel delivery	Multi-Point Injection
Number of doors	4
Number of seats	4
Number of axles	2
Engine number	13B 449253