



report date: 2024-03-29

General information

Make	HONDA
Model	ACCORD CTDI SPORT
Colour	Grey
Year of manufacture	-
Top speed	132 mph
0 - 60 mph	9.3 seconds
Gearbox	6 speed Manual

Engine & fuel consumption

Power	138 BHP
Max. torque	340 Nm at 2.000 rpm
Cylinders	4
Fuel type	Diesel
Consumption city	39.2 mpg
Consumption extra urban	62.8 mpg
Consumption combined	51.4 mpg



LABEL UNKNOWN



Internet history

Entry 1

Date	2021-09-27
Pictures	20
Listing price	View report



source: autotrader.co.uk

**MOT history**

MOT #21	2023-03-16 11:45
MOT test number	237837151287
Result	✓ Passed
Next expiry date	2024-03-15

MOT #20	2023-02-28 08:57
MOT test number	555204692396
Result	✗ Failed

- Fail** Nearside Rear Inner Brake pad(s) less than 1.5 mm thick (1.1.13 (a) (ii))
- Advice** Nearside Front Tyre has a cut but not deep enough to reach the ply or cords sidewall (5.2.3 (d) (i))
- Fail** Nearside Front Body panel damaged and likely to cause injury Wing has sharp edge (6.2.1 (a) (i))
- Fail** Offside Front Headlamp has a product on the lens so that the light output is severely reduced Lens cloudy (4.1.4 (b))
- Fail** Windscreen wiper does not clear the windscreen effectively (3.4 (b) (ii))
- Fail** Offside Front Tyre tread depth below requirements of 1.6mm (5.2.3 (e))
- Fail** Front Registration plate does not conform to the specified requirements (0.1 (d))
- Minor** Registration plate lamp inoperative in the case of multiple lamps or light sources (4.7.1 (b) (i))
- Fail** Nearside Front Headlamp has a product on the lens so that the light output is severely reduced Lens Cloudy (4.1.4 (b))
- Fail** Front Bumper insecure (6.1.4 (a) (i))
- Fail** Battery insecure and likely to cause a short circuit (4.13 (a) (ii))
- Advice** Brake disc worn, pitted or scored, but not seriously weakened Both rear discs (1.1.14 (a) (ii))

MOT #19	2022-01-11 08:34
MOT test number	615127919588
Result	✓ Passed

**MOT #18**

2022-01-05 15:38

MOT test number

566813637498

Result**✗ Failed**

- Advice** Parking brake has long travel
- Fail** Driver's view of the road through the swept area of the windscreen significantly affected by an obstruction Dashcam (3.1 (a) (ii))
- Minor** Offside Registration plate lamp inoperative in the case of multiple lamps or light sources (4.7.1 (b) (i))
- Fail** Nearside Front Tyre has ply or cords exposed 225/45ZR17 (5.2.3 (d) (ii))
- Fail** Nearside Front Position lamp not working (4.2.1 (a) (ii))
- Fail** Nearside Rear Seat belt not functioning as intended (7.1.2 (c))
- Fail** Offside Stop lamp(s) not working (4.3.1 (a) (ii))

MOT #17

2021-01-28 16:16

MOT test number

224050649213

Result**✓ Passed**

- Advice** Nearside Front Tyre worn close to legal limit/worn on edge close to limit (5.2.3 (e))
- Advice** Nearside Rear Tyre worn close to legal limit/worn on edge (5.2.3 (e))
- Advice** Offside Front Tyre worn close to legal limit/worn on edge close to limit (5.2.3 (e))
- Advice** Offside Rear Tyre worn close to legal limit/worn on edge (5.2.3 (e))

**MOT #16**

2021-01-28 15:07

MOT test number

268677535249

Result**✗ Failed****Advice**

Nearside Rear Tyre worn close to legal limit/worn on edge (5.2.3 (e))

Fail

Battery insecure and likely to fall from carrier (4.13 (a) (ii))

Advice

Offside Front Tyre worn close to legal limit/worn on edge close to limit (5.2.3 (e))

Advice

Offside Rear Tyre worn close to legal limit/worn on edge (5.2.3 (e))

Fail

Offside Headlamp aim projected beam image is obviously incorrect (4.1.2 (c))

Advice

Nearside Front Tyre worn close to legal limit/worn on edge close to limit (5.2.3 (e))

MOT #15

2020-01-27 14:46

MOT test number

775683333179

Result**✓ Passed****Advice**

Offside Front Inner Tyre worn close to legal limit/worn on edge twin depth tread (5.2.3 (e))

MOT #14

2019-01-25 07:13

MOT test number

793377656348

Result**✓ Passed****Advice**

Nearside Front Lower Suspension arm ball joint has slight play has slight lift (5.3.4 (a) (i))

Advice

Park brake reserve travel nearing end of travel

Advice

Rear Brakes imbalanced requirements only just met. It would appear that the braking system requires adjustment or repair. 30% imbalance (1.2.1 (b) (i))

MOT #13

2018-01-25 08:04

MOT test number

238785139891

Result**✓ Passed**

**MOT #12** 2018-01-24 11:22**MOT test number** 540044383584**Result** ✗ Failed**Fail** Offside Front position lamp(s) not working (1.1.A.3b)**Advice** Brake pad(s) wearing thin all four wheels (3.5.1g)**Fail** Nearside Front position lamp(s) not working (1.1.A.3b)**Fail** Offside Front Windscreen wiper does not clear the windscreen effectively (8.2.2)**Advice** Rear brake disc worn, pitted or scored, but not seriously weakened (3.5.1i)**Advice** Items removed from driver's view prior to test**MOT #11** 2017-01-27 12:44**MOT test number** 217128255935**Result** ✓ Passed**MOT #10** 2017-01-27 11:52**MOT test number** 659212003905**Result** ✗ Failed**Fail** Nearside rear parking brake recording little or no effort (3.7.B.6a)**Fail** Nearside Front position lamp(s) not working (1.1.A.3b)**Fail** Parking brake: efficiency below requirements (3.7.B.7)**Fail** Parking brake lever has no reserve travel (3.1.6b)**Fail** Nearside Rear Registration plate lamp not working (1.1.C.1d)

**MOT #9** 2016-01-28 16:04**MOT test number** 873436142752**Result** ✓ Passed

Advice Offside Rear Inner Anti-roll bar rubber bush deteriorated but not resulting in excessive movement (2.4.G.2)

Advice Nearside Rear Inner Anti-roll bar rubber bush deteriorated but not resulting in excessive movement (2.4.G.2)

Advice Nearside Front Outer Anti-roll bar linkage has slight play in a ball joint (2.4.G.2)

Advice N/S/F Headlamp dipped beam light output low.

MOT #8 2016-01-20 14:33**MOT test number** 210757093426**Result** ✗ Failed

Fail Nearside Rear Inner Rear position lamp(s) not working (1.1.A.3b)

Fail Nearside Front Headlamp aim too high (1.8)

Advice N/S/F Headlamp dipped beam light output low.

Advice Offside Rear Inner Anti-roll bar rubber bush deteriorated but not resulting in excessive movement (2.4.G.2)

Advice Nearside Front Tyre worn close to the legal limit (4.1.E.1)

Fail Offside Rear Registration plate lamp not working (1.1.C.1d)

Fail Offside Rear Outer Rear position lamp(s) not working (1.1.A.3b)

Advice Nearside Rear Inner Anti-roll bar rubber bush deteriorated but not resulting in excessive movement (2.4.G.2)

Advice Nearside Front Outer Anti-roll bar linkage has slight play in a ball joint (2.4.G.2)

Fail Nearside Rear Registration plate lamp not working (1.1.C.1d)

MOT #7 2015-01-22 11:18**MOT test number** 495982325001**Result** ✓ Passed

**MOT #6** 2014-01-13 15:55**MOT test number** 445003614023**Result** ✓ Passed

- Advice** Offside Rear Tyre worn close to the legal limit (4.1.E.1)
- Advice** Offside Rear brake disc worn, pitted or scored, but not seriously weakened (3.5.1i)
- Advice** Nearside Rear Tyre worn close to the legal limit (4.1.E.1)
- Notice** Engine covers fitted obscuring some components in the engine bay
- Advice** Nearside Rear brake disc worn, pitted or scored, but not seriously weakened (3.5.1i)
- Notice** Under-trays fitted obscuring some underside components

MOT #5 2014-01-13 15:55**MOT test number** 165013814009**Result** ✗ Failed

- Pass with rectification** Nearside Rear Registration plate lamp not working (1.1.C.1d)
- Advice** Nearside Rear Tyre worn close to the legal limit (4.1.E.1)
- Advice** Nearside Rear brake disc worn, pitted or scored, but not seriously weakened (3.5.1i)
- Notice** Engine covers fitted obscuring some components in the engine bay
- Pass with rectification** Offside Rear Registration plate lamp not working (1.1.C.1d)
- Advice** Offside Rear Tyre worn close to the legal limit (4.1.E.1)
- Notice** Under-trays fitted obscuring some underside components
- Advice** Offside Rear brake disc worn, pitted or scored, but not seriously weakened (3.5.1i)

MOT #4 2012-12-10 17:26**MOT test number** 238225342373**Result** ✓ Passed



MOT #3	2012-12-10 17:26
MOT test number	436095242456
Result	✗ Failed
Pass with rectification	Nearside Rear Stop lamp not working (1.2.1b)
Pass with rectification	Offside Front Headlamp not working on dipped beam (1.7.5a)

MOT #2	2011-12-06 12:48
MOT test number	966010841397
Result	✓ Passed
Advice	Nearside Front Tyre worn close to the legal limit (4.1.E.1)

MOT #1	2011-01-26 10:07
MOT test number	239616221046
Result	✓ Passed



Damage history

Check the damage history for this HONDA. See if, where and when this HONDA had damage and the car repair costs. We also check if this HONDA was scrapped. Download the premium report [here](#) for the results.

Damage 1

Date	
Category	
Type	

Damage 2

Date	
Category	
Type	



Extra HONDA salvage check



If this vehicle was seen at a salvage auction we offer: vehicle pictures, salvage location, retail value. Download the premium report [here](#) for more information.

More info >



Vehicle valuation

What is this car worth? See the vehicle value of this HONDA in the premium report. We check: purchase value, age, mileage, MOT history, damages and online sale prices.

Trade retail value	£ 19,999
Auction value	£ 19,999
Average private trade value	£ 19,999

More info >



Owner history

For how long did the current and previous owner(s) have this HONDA? How many owners did this HONDA have? Check it in the premium report and see all owner registrations. Download the full report [here](#).

Owner	Since
Owner	Since
Owner	Since
Owner	Since
Owner	Since
Owner	Since
Owner	Since

More info >

Plate changes

See in this check if this HONDA had different number plates.

Number of plates	1
Current registration	DL57KZW
Plate since	2019-03-29
Current registration	DL57KZW
Plate since	2019-03-29

More info >



Finance check

Check if this HONDA is financed, has an outstanding loan or finance agreement. If you are purchasing a vehicle it is smart to ensure that any finance that may have been taken out on this HONDA has been settled.

If not, and you buy this HONDA then you could lose the money and the car you paid for.

Download the premium report [here](#) and check if this HONDA is financed.

Finance company	XXXXXXXX	XXXX
Date of agreement	XXXXXXXX	XXXX
Agreement type	XXXXXXXX	XXXX
Agreement term	XXXXXXXX	XXXX
Agreement number	XXXXXXXX	XXXX
Contact info	XXXXXXXX	XXXX

More info >



Mileage check

Odometer	In miles
Mileage registrations	21
First mileage registration	2008-02-12
Last registration	2023-03-16
Complete history	See info



Registration #1	2008-02-12	16 mi
Registration #2	2011-01-26	93.899 mi
Registration #3	2011-12-06	113.450 mi
Registration #4	2012-12-10	128.840 mi
Registration #5	2014-01-13	143.729 mi
Registration #6	2015-01-22	151.962 mi
Registration #7	2016-01-20	168.579 mi
Registration #8	2016-01-28	168.776 mi
Registration #9	2017-01-27	183.954 mi
Registration #10	2017-01-27	187.956 mi
Registration #11	2018-01-24	197.572 mi
Registration #12	2019-01-24	207.188 mi
Registration #13	2019-01-24	207.188 mi
Registration #14	2019-01-24	207.188 mi
Registration #15	2019-01-24	207.188 mi
Registration #16	2019-01-24	207.188 mi
Registration #17	2019-01-24	207.188 mi
Registration #18	2019-01-24	207.188 mi
Registration #19	2019-01-24	207.188 mi
Registration #20	2019-01-24	207.188 mi
Registration #21	2019-01-24	207.188 mi

More info >



Safety ratings

NCAP rating	★★★★☆
Video	see crash video

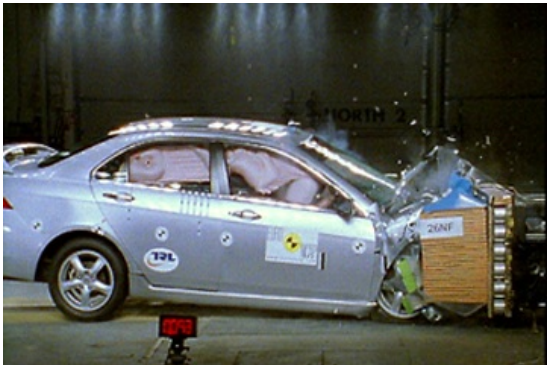

Dimensions & weight

Width	1760 mm
Height	1445 mm
Length	4665 mm
Wheel base	2670 mm
Kerb weight	1477 kg

Additional information

Fuel tank capacity	65 l
Fuel delivery	Direct Injection
Number of doors	4
Number of seats	5
Engine number	N22A15008470