



AY6IXNB

report date: 2024-03-29

General information

Make	FORD
Model	TRANSIT CONNECT T200 LR P/V
Colour	White
Year of manufacture	2011
Gearbox	5 speed Manual

Engine & fuel consumption

Power	74 BHP
Max. torque	175 Nm at 1.800 rpm
Engine capacity	1.753 cc
Cylinders	4
Fuel type	Diesel



LABEL UNKNOWN



Internet history

Entry 3

Date	2022-12-13
Pictures	6
Listing price	View report



source: [autotrader.co.uk](#)

Entry 2

Date	2022-01-15
Pictures	12
Listing price	View report

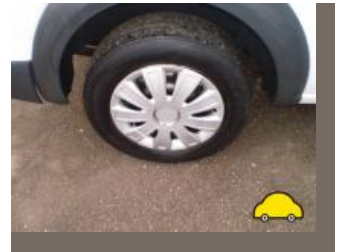

source: [cargurus.co.uk](#)

Entry 1

Date	2021-09-16
Pictures	12
Listing price	View report

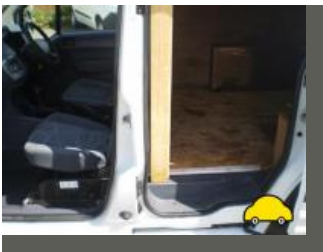

source: [cargurus.co.uk](#)



MOT history

MOT expiry date	2024-09-11
MOT pass rate	67 %
MOT passed	10
Failed MOT tests	5
Total advice items	31
Total items failed	18

MOT #15	2023-09-12 17:06
MOT test number	615367967008
Result	✓ Passed
Next expiry date	2024-09-11
Advice	O/s/f b/pipe rusty
Advice	Slight play in steering n/s
Advice	Underside rusty

MOT #14	2023-09-02 09:05
MOT test number	282325968076
Result	✗ Failed
Fail	Nearside Registration plate lamp inoperative in the case of a single lamp or all lamps (4.7.1 (b) (ii))
Advice	O/s/f b/pipe rusty
Fail	Offside Rear Brake pipe excessively corroded (1.1.11 (c))
Advice	Slight play in steering n/s
Fail	Nearside Front Drive shaft joint constant velocity boot split or insecure, no longer prevents the ingress of dirt (6.1.7 (g) (ii))
Advice	Underside rusty

**MOT #13** 2022-06-25 07:28**MOT test number** 895404148056**Result** ✓ Passed**MOT #12** 2021-06-22 10:32**MOT test number** 151951782849**Result** ✓ Passed

Minor Nearside Registration plate lamp inoperative in the case of multiple lamps or light sources (4.7.1 (b) (i))

Advice Front Brake disc worn, pitted or scored, but not seriously weakened both (1.1.14 (a) (ii))

Minor Windscreen damaged but not adversely affecting driver's view (3.2 (a) (i))

Advice Front Brake pipe corroded, covered in grease or other material both (1.1.11 (c))

MOT #11 2021-06-18 14:54**MOT test number** 876710798252**Result** ✗ Failed

Fail Offside Front Wheel bearing so rough it is likely to overheat or break up (5.1.3 (b) (ii))

Fail Upper Stop lamp(s) not working (4.3.1 (a) (ii))

Fail Windscreen washer not working (3.5 (a))

Advice Front Brake disc worn, pitted or scored, but not seriously weakened both (1.1.14 (a) (ii))

Advice Front Brake pipe corroded, covered in grease or other material both (1.1.11 (c))

Minor Nearside Registration plate lamp inoperative in the case of multiple lamps or light sources (4.7.1 (b) (i))

Fail Windscreen wiper not working (3.4 (a))

MOT #10 2020-03-16 16:22**MOT test number** 281121523438**Result** ✓ Passed

Advice Front Brake pad(s) wearing thin (1.1.13 (a) (ii))

**MOT #9** 2019-03-15 12:59**MOT test number** 423669920119**Result** ✓ Passed**Advice** Rear doors faulty but secure closed**Advice** Nearside Front Road wheel slightly distorted (5.2.2 (c) (i))**MOT #8** 2019-03-13 14:47**MOT test number** 893720145973**Result** ✗ Failed**Minor** Offside Front Upper Anti-roll bar linkage ball joint dust cover severely deteriorated (5.3.4 (b) (i))**Advice** Rear doors faulty but secure closed**Fail** Offside Front Position lamp not working (4.2.1 (a))**Advice** Nearside Front Road wheel slightly distorted (5.2.2 (c) (i))**Fail** Nearside Rear Parking brake inoperative on one side (1.4.1 (a))**Fail** Central Rear Stop lamp(s) not working (4.3.1 (a) (ii))**Fail** Parking brake efficiency below requirements (1.4.2 (a) (i))**MOT #7** 2018-02-26 14:30**MOT test number** 262565922780**Result** ✓ Passed**MOT #6** 2017-04-19 09:21**MOT test number** 288373752221**Result** ✓ Passed**Advice** Nearside Rear Road wheel with a slightly distorted bead rim (4.2.A.1a)**Advice** Offside Rear Nail in tyre**Advice** Nearside Front Road wheel with a slightly distorted bead rim (4.2.A.1a)

**MOT #5** 2017-04-13 09:41**MOT test number** 777217998922**Result** ✗ Failed**Advice** Nearside Front Road wheel with a slightly distorted bead rim (4.2.A.1a)**Fail** Offside Front Windscreen washer provides insufficient washer liquid (8.2.3)**Fail** Offside Rear Registration plate lamp not working (1.1.C.1d)**Advice** Nearside Rear Road wheel with a slightly distorted bead rim (4.2.A.1a)**Advice** Offside Rear Nail in tyre**Fail** Nearside Front Windscreen washer provides insufficient washer liquid (8.2.3)**Fail** Nearside Rear Registration plate lamp not working (1.1.C.1d)**Fail** Nearside Front Anti-roll bar linkage has excessive play in a ball joint (2.4.G.2)**MOT #4** 2016-04-11 14:14**MOT test number** 475291362739**Result** ✓ Passed**MOT #3** 2015-08-14 14:39**MOT test number** 972641627411**Result** ✓ Passed**MOT #2** 2015-08-14 11:23**MOT test number** 585348303443**Result** ✗ Failed**Fail** Nearside Rear Registration plate lamp not working (1.1.C.1d)**Fail** Fuel pipe leaking injector leak back pipe leaking past seal injector 3 (7.2.3)**Advice** Wiper blades have started to judder and smear



MOT #12014-09-23 15:34

MOT test number257756864253

Result

✓ Passed

- Advice

Nearside Front Anti-roll bar ball joint dust cover damaged, but preventing the ingress of dirt (2.4.G.2)
- Notice

Oil leak
- Advice

Rear brake disc worn, pitted or scored, but not seriously weakened (3.5.1i)
- Advice

Offside Front Anti-roll bar has slight play in a ball joint (2.4.G.2)
- Advice

Front registration plate delaminated but not likely to be misread (6.3.1d)



Tax & MOT check

X

Untaxed

Tax expired:
9 April 2024

✓

MOT

Expires:
11 September 2024

Tax status	Expired at 9 April 2024
Days left	20 days too late
MOT expiry date	11 September 2024
Full MOT history	See MOT history



Damage history

Check the damage history for this FORD. See if, where and when this FORD had damage and the car repair costs. We also check if this FORD was scrapped. Download the premium report [here](#) for the results.

Damage 1

Date	
Category	
Type	

Damage 2

Date	
Category	
Type	



Extra FORD salvage check



If this vehicle was seen at a salvage auction we offer: vehicle pictures, salvage location, retail value. Download the premium report [here](#) for more information.

More info >



Vehicle valuation

What is this car worth? See the vehicle value of this FORD in the premium report. We check: purchase value, age, mileage, MOT history, damages and online sale prices.

Trade retail value	£ 19,999
Auction value	£ 19,999
Average private trade value	£ 19,999

More info >



Owner history

For how long did the current and previous owner(s) have this FORD? How many owners did this FORD have? Check it in the premium report and see all owner registrations. Download the full report [here](#).

Owner	Since
Owner	Since
Owner	Since
Owner	Since
Owner	Since
Owner	Since
Owner	Since

More info >

Plate changes

See in this check if this FORD had different number plates.

Number of plates	1
Current registration	XXXXXX
Plate since	2024-03-29
Current registration	XXXXXX
Plate since	2024-03-29

More info >



Finance check

Check if this FORD is financed, has an outstanding loan or finance agreement. If you are purchasing a vehicle it is smart to ensure that any finance that may have been taken out on this FORD has been settled.

If not, and you buy this FORD then you could lose the money and the car you paid for.

Download the premium report [here](#) and check if this FORD is financed.

Finance company	XXXXXXXX	XXXX
Date of agreement	XXXXXXXX	XXXX
Agreement type	XXXXXXXX	XXXX
Agreement term	XXXXXXXX	XXXX
Agreement number	XXXXXXXX	XXXX
Contact info	XXXXXXXX	XXXX

More info >



Mileage check

Odometer	In miles
Mileage registrations	19
First mileage registration	2011-09-30
Last registration	2023-09-12
Complete history	See info



Registration #1	2011-09-30	24 mi
Registration #2	2014-09-23	63.359 mi
Registration #3	2015-08-14	74.219 mi
Registration #4	2015-08-14	74.219 mi
Registration #5	2016-04-11	78.799 mi
Registration #6	2017-04-13	87.089 mi
Registration #7	2017-04-19	87.090 mi
Registration #8	2018-02-26	91.797 mi
Registration #9	2019-03-13	101.355 mi
Registration #10	2019-03-15	101.357 mi
Registration #11	2019-03-15	101.357 mi
Registration #12	2019-03-15	101.357 mi
Registration #13	2019-03-15	101.357 mi
Registration #14	2019-03-15	101.357 mi
Registration #15	2019-03-15	101.357 mi
Registration #16	2019-03-15	101.357 mi
Registration #17	2019-03-15	101.357 mi
Registration #18	2019-03-15	101.357 mi
Registration #19	2019-03-15	101.357 mi

More info >



Car features

The FORD factory car options list is only available in the premium report.

S0225	Air conditioning
S0295	
S0482	
S0501	
S0566	
S0567	
S0569	

View the complete FORD factory list for this vehicle [here](#).

More info >

Dimensions & weight

Width	2044 mm
Height	598 mm
Length	4278 mm
Kerb weight	1392 kg
Max. allowed weight	2040 kg

Additional information

Fuel delivery	Direct Injection
Number of doors	4
Number of seats	2
Engine number	BD93214