



report date: 2024-03-28

General information

Make	BMW
Model	530 530D M SPORT
Colour	Black
Year of manufacture	2014
Top speed	155 mph
0 - 60 mph	5.8 seconds
Gearbox	8 speed automatic

Engine & fuel consumption

Power	255 BHP
Max. torque	540 Nm at 1.500 rpm
Engine capacity	2.993 cc
Cylinders	6
Fuel type	Diesel
Consumption city	43.5 mpg
Consumption extra urban	57.7 mpg
Consumption combined	51.4 mpg
CO2 emission	144 g/km
CO2 label	F





Internet history

Entry 1

Date	2022-05-05
Pictures	50
Listing price	<a href="#">View report</a>

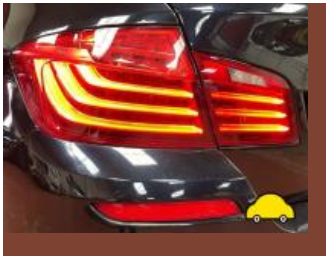
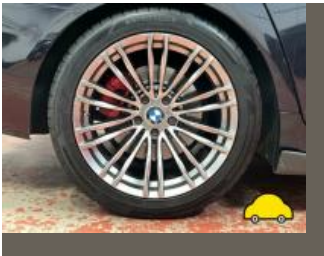

source: cargurus.co.uk



## MOT history

MOT expiry date	2025-05-09
MOT pass rate	80 %
MOT passed	8
Failed MOT tests	2
Total advice items	6
Total items failed	2

MOT #10	2024-04-20 13:49
MOT test number	169473082530
Result	✓ Passed
Next expiry date	2025-05-09
Advice	Oil leak, but not excessive (8.4.1 (a) (i))

MOT #9	2023-04-17 08:11
MOT test number	890990146688
Result	✓ Passed

MOT #8	2022-05-10 13:22
MOT test number	683002487716
Result	✓ Passed

MOT #7	2022-05-10 11:08
MOT test number	960749833582
Result	✗ Failed
Advice	Tyre worn close to legal limit/worn on edge Both front (5.2.3 (e))
Fail	Tyre has a cut in excess of the requirements deep enough to reach the ply or cords Both front (5.2.3 (d) (i))

**MOT #6** 2021-09-04 10:55**MOT test number** 832313661847**Result** ✓ Passed**Advice** Offside Front Tyre worn close to legal limit/worn on edge (5.2.3 (e))**Advice** Nearside Front Tyre worn close to legal limit/worn on edge (5.2.3 (e))**MOT #5** 2021-09-04 10:55**MOT test number** 781691314080**Result** ✗ Failed**Advice** Offside Front Tyre worn close to legal limit/worn on edge (5.2.3 (e))**Pass with rectification** Nearside Front Headlamp aim too low (4.1.2 (a))**Advice** Nearside Front Tyre worn close to legal limit/worn on edge (5.2.3 (e))**MOT #4** 2020-06-02 12:53**MOT test number** 683836035309**Result** ✓ Passed**MOT #3** 2019-06-18 13:35**MOT test number** 444078460595**Result** ✓ Passed**MOT #2** 2018-06-08 13:53**MOT test number** 564709590124**Result** ✓ Passed**MOT #1** 2017-06-16 12:39**MOT test number** 428196423812**Result** ✓ Passed



Tax & MOT check

✓  
**Taxed**  
**Tax due:**  
1 May 2025

✓  
**MOT**  
**Expires:**  
9 May 2025

<b>Tax status</b>	Valid until 1 May
<b>Days left</b>	367
<b>MOT expiry date</b>	9 May 2025
<b>Full MOT history</b>	<a href="#">See MOT history</a>

Tax calculation

<b>Vehicle class</b>	49
<b>Band</b>	F
<b>Single payment (12 months)</b>	£ 200,00,-
<b>Single six month payment</b>	£ 110,00,-
<b>Total payable by 12 monthly instalments</b>	£ 210,00,-



Damage history

Check the damage history for this BMW. See if, where and when this BMW had damage and the car repair costs. We also check if this BMW was scrapped. Download the premium report [here](#) for the results.

Damage 1

Date	
Category	
Type	

Damage 2

Date	
Category	
Type	



Extra BMW salvage check



If this vehicle was seen at a salvage auction we offer: vehicle pictures, salvage location, retail value. Download the premium report [here](#) for more information.

More info >



Vehicle valuation

What is this car worth? See the vehicle value of this BMW in the premium report. We check: purchase value, age, mileage, MOT history, damages and online sale prices.

Trade retail value	£ 19,999
Auction value	£ 19,999
Average private trade value	£ 19,999

More info >



Owner history

For how long did the current and previous owner(s) have this BMW? How many owners did this BMW have? Check it in the premium report and see all owner registrations. Download the full report [here](#).

Owner	Since
Owner	Since
Owner	Since
Owner	Since
Owner	Since
Owner	Since
Owner	Since

More info >

Plate changes

See in this check if this BMW had different number plates.

Number of plates	0
Current registration	
Plate since	2024-03-28
Current registration	
Plate since	2024-03-28

More info >





Finance check

Check if this BMW is financed, has an outstanding loan or finance agreement. If you are purchasing a vehicle it is smart to ensure that any finance that may have been taken out on this BMW has been settled.

If not, and you buy this BMW then you could lose the money and the car you paid for.

Download the premium report [here](#) and check if this BMW is financed.

Finance company	XXXXXXXXXX	XXXX
Date of agreement	XXXXXXXXXX	XXXX
Agreement type	XXXXXXXXXX	XXXX
Agreement term	XXXXXXXXXX	XXXX
Agreement number	XXXXXXXXXX	XXXX
Contact info	XXXXXXXXXX	XXXX

More info >



Mileage check

Odometer	In miles
Mileage registrations	12
First mileage registration	2014-06-20
Last registration	2024-04-20
Complete history	<a href="#">See info</a>



Registration #1	2014-06-20	19 mi
Registration #2	2017-06-16	25.915 mi
Registration #3	2018-06-08	35.757 mi
Registration #4	2019-06-18	56.096 mi
Registration #5	2020-06-02	70.325 mi
Registration #6	2021-09-04	79.652 mi
Registration #7	2022-05-20	85.277 mi
Registration #8	2023-05-20	91.277 mi
Registration #9	2023-05-20	91.277 mi
Registration #10	2023-05-20	91.277 mi
Registration #11	2023-05-20	91.277 mi
Registration #12	2024-04-20	91.277 mi

More info >



Car features

The BMW factory car options list is only available in the premium report.

S0225	Air conditioning
S0295	
S0482	
S0501	
S0566	
S0567	
S0569	

View the complete BMW factory list for this vehicle [here](#).

More info >

Safety ratings

NCAP rating	★★★★★
Adult	95%
Children	83%
Pedestrian	78%
Safety systems	100%
Overall rating	90%
Video	<a href="#">see crash video</a>



Dimensions & weight

Width	1860 mm
Height	1475 mm
Length	4907 mm
Wheel base	2968 mm
Kerb weight	1710 kg
Max. allowed weight	2320 kg

Additional information

Fuel tank capacity	70 l
Fuel delivery	Direct Injection
Number of doors	4
Number of seats	5

Number of axles	2
Engine number	30838899