



PEUGEOT



report date: 2024-03-29

General information

Make	PEUGEOT
Model	307 SPORT HDI (90BHP)
Colour	Black
Year of manufacture	2005
Top speed	111 mph
0 - 60 mph	13.0 seconds
Gearbox	5 speed Manual

Engine & fuel consumption

Power	89 BHP
Max. torque	205 Nm at 1.900 rpm
Engine capacity	1.997 cc
Cylinders	4
Fuel type	Diesel
Consumption city	40.9 mpg
Consumption extra urban	65.7 mpg
Consumption combined	54.3 mpg
CO2 emission	138 g/km
CO2 label	E





Internet history

Entry 1

Date	2021-06-14
Pictures	12
Listing price	View report

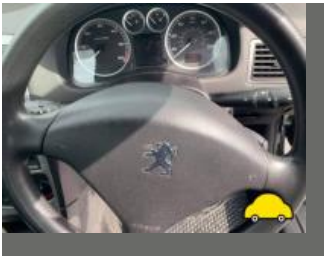

source: [autotrader.co.uk](https://www.autotrader.co.uk)



MOT history

MOT expiry date	2024-06-22
MOT pass rate	78 %
MOT passed	14
Failed MOT tests	4
Total advice items	5
Total items failed	6

MOT #18	2021-02-22 08:52
MOT test number	394060998060
Result	✓ Passed
Next expiry date	2022-03-04

MOT #17	2020-02-24 08:59
MOT test number	258153740272
Result	✓ Passed

MOT #16	2019-02-20 09:55
MOT test number	647001737959
Result	✓ Passed

Advice Play in steering rack inner joint(s)

Minor Drive shaft joint constant velocity boot severely deteriorated Insecure (6.1.7 (g) (i))

MOT #15	2018-02-27 09:38
MOT test number	244397850466
Result	✓ Passed

MOT #14	2017-02-27 08:56
MOT test number	503533569755
Result	✓ Passed

**MOT #13** 2016-02-11 12:02**MOT test number** 338909966483**Result** ✓ Passed**MOT #12** 2016-02-11 09:03**MOT test number** 624200412841**Result** ✗ Failed**Fail** Offside Front Track rod end ball joint has excessive play (2.2.B.1f)**Fail** Offside Rear coil spring broken (2.4.C.1a)**MOT #11** 2015-02-11 10:32**MOT test number** 586132745054**Result** ✓ Passed**MOT #10** 2014-02-05 10:24**MOT test number** 746696234070**Result** ✓ Passed**MOT #9** 2014-02-03 15:25**MOT test number** 827484134089**Result** ✗ Failed**Fail** Offside Headlamp aim too low (1.8)**Fail** Nearside Headlamp aim too low (1.8)**MOT #8** 2013-02-05 11:41**MOT test number** 995156033050**Result** ✓ Passed

**MOT #7** 2012-02-15 13:49**MOT test number** 728666042045**Result** ✓ Passed**Notice** Nail in offside rear tyre**MOT #6** 2011-02-07 09:56**MOT test number** 507608231035**Result** ✓ Passed**MOT #5** 2010-03-05 10:06**MOT test number** 980124060044**Result** ✓ Passed**MOT #4** 2010-03-04 09:02**MOT test number** 123223560468**Result** ✗ Failed**Advice** Nearside Rear Tyre worn close to the legal limit (4.1.E.1)**Fail** Offside Front Seat belt damaged sufficient to obstruct correct operation of the belt (5.2.2a)**MOT #3** 2009-02-24 14:45**MOT test number** 630705259090**Result** ✓ Passed**MOT #2** 2009-02-23 14:36**MOT test number** 994794159089**Result** ✗ Failed**Advice** Nearside Front Tyre worn close to the legal limit (4.1.E.1)**Fail** Offside Front Tyre tread depth below requirements of 1.6mm (4.1.E.1)



MOT #1	2008-02-29 15:19
MOT test number	460960968064
Result	✓ Passed



Tax & MOT check

✓
Taxed
Tax due:
1 June 2024

✓
MOT
Expires:
22 June 2024

Tax status		Valid until 1 June
Days left		33
MOT expiry date		22 June 2024
Full MOT history		See MOT history

Tax calculation

Vehicle class	49
Band	E
Single payment (12 months)	£ 180,00,-
Single six month payment	£ 99,00,-
Total payable by 12 monthly instalments	£ 189,00,-



Damage history

Check the damage history for this PEUGEOT. See if, where and when this PEUGEOT had damage and the car repair costs. We also check if this PEUGEOT was scrapped. Download the premium report [here](#) for the results.

Damage 1

Date	
Category	
Type	

Damage 2

Date	
Category	
Type	



Extra PEUGEOT salvage check



If this vehicle was seen at a salvage auction we offer: vehicle pictures, salvage location, retail value. Download the premium report [here](#) for more information.

More info >



Vehicle valuation

What is this car worth? See the vehicle value of this PEUGEOT in the premium report. We check: purchase value, age, mileage, MOT history, damages and online sale prices.

Trade retail value	£ 19,999
Auction value	£ 19,999
Average private trade value	£ 19,999

More info >



Owner history

For how long did the current and previous owner(s) have this PEUGEOT? How many owners did this PEUGEOT have? Check it in the premium report and see all owner registrations. Download the full report [here](#).

*****	*****
*****	*****
*****	*****
*****	*****
*****	*****
*****	*****
*****	*****

More info >

Plate changes

See in this check if this PEUGEOT had different number plates.

Number of plates	1
Current registration	 *****
Plate since	2019-06-29
Current registration	 *****
Plate since	2019-06-29

More info >



Finance check

Check if this PEUGEOT is financed, has an outstanding loan or finance agreement. If you are purchasing a vehicle it is smart to ensure that any finance that may have been taken out on this PEUGEOT has been settled.

If not, and you buy this PEUGEOT then you could lose the money and the car you paid for.

Download the premium report [here](#) and check if this PEUGEOT is financed.

Finance company	XXXXXXXXXX	XXXX
Date of agreement	XXXXXXXXXX	XXXX
Agreement type	XXXXXXXXXX	XXXX
Agreement term	XXXXXXXXXX	XXXX
Agreement number	XXXXXXXXXX	XXXX
Contact info	XXXXXXXXXX	XXXX

More info >



Mileage check

Odometer	In miles
Mileage registrations	20
First mileage registration	2005-03-01
Last registration	2021-02-22
Complete history	See info



Registration #1	2005-03-01	8 mi
Registration #2	2008-02-29	16.709 mi
Registration #3	2009-02-23	22.605 mi
Registration #4	2009-02-24	22.615 mi
Registration #5	2010-03-04	28.404 mi
Registration #6	2010-03-05	28.404 mi
Registration #7	2011-02-07	32.287 mi
Registration #8	2012-02-15	36.335 mi
Registration #9	2013-02-05	40.309 mi
Registration #10	2014-02-03	44.411 mi
Registration #11	2015-02-03	44.411 mi
Registration #12	2016-02-03	44.411 mi
Registration #13	2017-02-03	44.411 mi
Registration #14	2018-02-03	44.411 mi
Registration #15	2019-02-03	44.411 mi
Registration #16	2020-02-03	44.411 mi
Registration #17	2021-02-03	44.411 mi
Registration #18	2022-02-03	44.411 mi
Registration #19	2023-02-03	44.411 mi
Registration #20	2024-02-03	44.411 mi

More info >



Car features

The PEUGEOT factory car options list is only available in the premium report.

S0225	Air conditioning
S0295	
S0482	
S0501	
S0566	
S0567	
S0569	

View the complete PEUGEOT factory list for this vehicle [here](#).

More info >

Safety ratings

NCAP rating

Video [see crash video](#)



Dimensions & weight

Width	1746 mm
Height	1512 mm
Length	4202 mm
Wheel base	2608 mm
Kerb weight	1260 kg
Max. allowed weight	1760 kg

Additional information

Fuel tank capacity	60 l
Fuel delivery	Direct Injection
Number of doors	5
Number of seats	5

Number of axles	2
Engine number	DYTG3003186