



HYUNDAI



report date: 2024-03-28

General information

Make	HYUNDAI
Model	IX20 SE BLUE DRIVE
Colour	Black
Year of manufacture	2016
Top speed	104 mph
0 - 60 mph	12.8 seconds
Gearbox	5 speed Manual

Engine & fuel consumption

Power	89 BHP
Max. torque	137 Nm at 5.000 rpm
Engine capacity	1.396 cc
Cylinders	4
Fuel type	Petrol
Consumption city	42.8 mpg
Consumption extra urban	55.4 mpg
Consumption combined	50.4 mpg
CO2 emission	130 g/km
CO2 label	D





Internet history

Entry 3

Date	2022-07-21
Pictures	29
Listing price	View report



source: cargurus.co.uk

Entry 2

Date	2021-12-16
Pictures	12
Listing price	View report

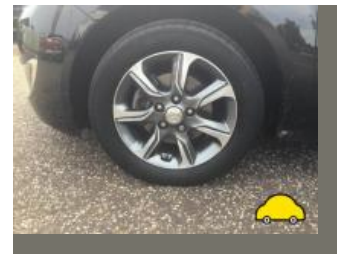
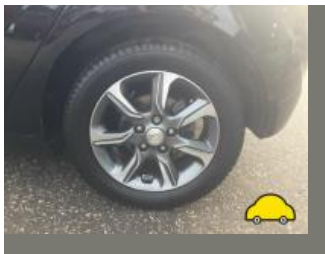

source: cargurus.co.uk

Entry 1

Date	2021-07-31
Pictures	7
Listing price	View report

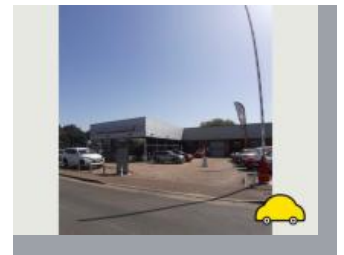

source: autotrader.co.uk

**MOT history**

MOT expiry date	2024-07-07
MOT pass rate	67 %
MOT passed	6
Failed MOT tests	3
Total advice items	1
Total items failed	5

MOT #9	2023-07-07 13:02
MOT test number	183847430466
Result	✓ Passed
Next expiry date	2024-07-07

MOT #8	2023-07-07 13:02
MOT test number	984536629798
Result	✗ Failed
Pass with rectification	Windscreen washer provides insufficient washer liquid (3.5 (a))
Pass with rectification	Nearside Front Position lamp not working (4.2.1 (a) (ii))

MOT #7	2022-07-08 14:50
MOT test number	905805513758
Result	✓ Passed

MOT #6	2022-07-06 11:45
MOT test number	555978796113
Result	✗ Failed
Fail	Nearside Front Tyre has a cut in excess of the requirements deep enough to reach the ply or cords (5.2.3 (d) (i))
Fail	Nearside Front Position lamp not working (4.2.1 (a) (ii))

**MOT #5** 2021-11-22 15:59**MOT test number** 789074350340**Result** ✓ Passed**MOT #4** 2020-12-04 13:53**MOT test number** 410610113676**Result** ✓ Passed**Advice** Nearside Rear Child Seat fitted not allowing full inspection of adult belt**MOT #3** 2020-01-15 11:51**MOT test number** 319543680647**Result** ✓ Passed**MOT #2** 2020-01-15 11:51**MOT test number** 678826366697**Result** ✗ Failed**Pass with rectification** Offside Front Position lamp not working (4.2.1 (a) (ii))**MOT #1** 2019-02-12 11:29**MOT test number** 774420834331**Result** ✓ Passed



Tax & MOT check

✓
Taxed
Tax due:
1 July 2024

✓
MOT
Expires:
7 July 2024

Tax status	Valid until 1 July
Days left	63
MOT expiry date	7 July 2024
Full MOT history	See MOT history

Tax calculation

Vehicle class	48
Band	D
Single payment (12 months)	£ 150,00,-
Single six month payment	£ 82,50,-
Total payable by 12 monthly instalments	£ 157,50,-



Damage history

Check the damage history for this HYUNDAI. See if, where and when this HYUNDAI had damage and the car repair costs. We also check if this HYUNDAI was scrapped. Download the premium report [here](#) for the results.

Damage 1

Date	
Category	
Type	

Damage 2

Date	
Category	
Type	



Extra HYUNDAI salvage check



If this vehicle was seen at a salvage auction we offer: vehicle pictures, salvage location, retail value. Download the premium report [here](#) for more information.

More info >



Vehicle valuation

What is this car worth? See the vehicle value of this HYUNDAI in the premium report. We check: purchase value, age, mileage, MOT history, damages and online sale prices.

Trade retail value	£ 19,999
Auction value	£ 19,999
Average private trade value	£ 19,999

More info >



Owner history

For how long did the current and previous owner(s) have this HYUNDAI? How many owners did this HYUNDAI have? Check it in the premium report and see all owner registrations. Download the full report [here](#).

Owner	Registration
Owner	Registration
Owner	Registration
Owner	Registration
Owner	Registration
Owner	Registration
Owner	Registration

More info >

Plate changes

See in this check if this HYUNDAI had different number plates.

Number of plates	1
Current registration	
Plate since	2019-09-29
Current registration	
Plate since	2019-09-29

More info >



Finance check

Check if this HYUNDAI is financed, has an outstanding loan or finance agreement. If you are purchasing a vehicle it is smart to ensure that any finance that may have been taken out on this HYUNDAI has been settled.

If not, and you buy this HYUNDAI then you could lose the money and the car you paid for.

Download the premium report [here](#) and check if this HYUNDAI is financed.

Finance company	XXXXXXXX XX
Date of agreement	XXXXXXXX XX
Agreement type	XXXXXXXX XX
Agreement term	XXXXXXXX XX
Agreement number	XXXXXXXX XX
Contact info	XXXXXXXX XX

More info >



Mileage check

Odometer	In miles
Mileage registrations	13
First mileage registration	2016-04-20
Last registration	2023-07-07
Complete history	See info



Registration #1	2016-04-20	17 mi
Registration #2	2019-02-12	11.272 mi
Registration #3	2020-01-15	16.386 mi
Registration #4	2020-01-15	16.386 mi
Registration #5	2020-12-04	19.188 mi
Registration #6	2021-05-20	19.277 mi
Registration #7	2021-11-22	20.525 mi
Registration #8	2022-05-20	20.277 mi
Registration #9	2022-05-20	20.277 mi
Registration #10	2022-05-20	20.277 mi
Registration #11	2022-05-20	20.277 mi
Registration #12	2022-05-20	20.277 mi
Registration #13	2023-07-07	20.277 mi

More info >



Car features

The HYUNDAI factory car options list is only available in the premium report.

S0225	Air conditioning
S0295	
S0482	
S0501	
S0566	
S0567	
S0569	

View the complete HYUNDAI factory list for this vehicle [here](#).

More info >

Safety ratings

NCAP rating	★★★★★
Adult	89%
Children	85%
Pedestrian	64%
Safety systems	71%
Overall rating	81%
Video	see crash video



Dimensions & weight

Width	1765 mm
Height	1600 mm
Length	4120 mm
Wheel base	2615 mm
Kerb weight	1267 kg
Max. allowed weight	1710 kg

Additional information

Fuel tank capacity	50 l
Fuel delivery	Multi-Point Injection
Number of doors	5
Number of seats	5

Number of axles	2
Engine number	G4FAFZ607182