



Mercedes-Benz

**SKI4KWW**

report date: 2024-03-28

General information

Make	MERCEDES-BENZ
Model	SLK SLK250 CDI BLUEEFFICIENCY AMG SPORT
Colour	Silver
Year of manufacture	2014
Top speed	151 mph
Gearbox	7 speed automatic

Engine & fuel consumption

Power	150 kW / 204 HP / 204 BHP
Max. torque	500 Nm at 1.600 rpm
Engine capacity	2.143 cc
Cylinders	4
Fuel type	Diesel
Consumption city	45.6 mpg
Consumption extra urban	65.7 mpg
Consumption combined	56.5 mpg
CO2 emission	132 g/km
CO2 label	E





Internet history

Entry 1

Date	2021-09-29
Pictures	27
Listing price	<a href="#">View report</a>

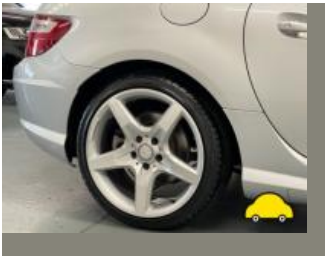
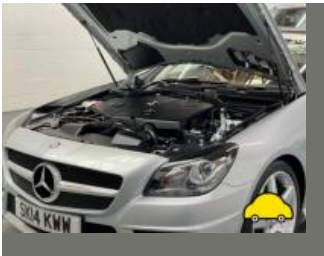

source: [autotrader.co.uk](https://www.autotrader.co.uk)



## MOT history

MOT expiry date	2025-04-25
MOT pass rate	78 %
MOT passed	7
Failed MOT tests	2
Total advice items	10
Total items failed	6

MOT #9	2024-04-17 09:51
MOT test number	349682115986
Result	✓ Passed
Next expiry date	2025-04-25

MOT #8	2023-04-18 10:59
MOT test number	926282148349
Result	✓ Passed
Advice	Under trays fitted

MOT #7	2023-04-17 09:46
MOT test number	937768844518
Result	✗ Failed
Fail	Offside Front Anti-roll bar ball joint dust cover no longer prevents the ingress of dirt (5.3.4 (b) (ii))
Advice	Nearside Front Tyre slightly damaged/cracking or perishing (5.2.3 (d) (ii))
Advice	Under trays fitted
Fail	Nearside Front Anti-roll bar ball joint dust cover no longer prevents the ingress of dirt (5.3.4 (b) (ii))
Advice	Offside Front Tyre slightly damaged/cracking or perishing (5.2.3 (d) (ii))

**MOT #6** 2022-04-26 14:17**MOT test number** 243531451484**Result** ✓ Passed**MOT #5** 2021-09-07 16:08**MOT test number** 104492175160**Result** ✓ Passed**MOT #4** 2021-08-23 08:54**MOT test number** 502985772526**Result** ✗ Failed**Fail** Offside Front Lower Suspension arm pin or bush excessively worn Front bush (5.3.4 (a) (i))**Fail** Offside Front Lower Suspension arm ball joint dust cover no longer prevents the ingress of dirt Rear ball joint (5.3.4 (b) (ii))**Advice** Offside Rear Tyre worn close to legal limit/worn on edge 1.8mm (5.2.3 (e))**Fail** Offside Front Headlamp not working on dipped beam (4.1.1 (a) (ii))**Advice** Nearside Front Lower Suspension arm pin or bush worn but not resulting in excessive movement Front bush (5.3.4 (a) (i))**Fail** Nearside Rear Tyre tread depth below requirements of 1.6mm (5.2.3 (e))**MOT #3** 2019-07-19 10:10**MOT test number** 363802761361**Result** ✓ Passed**MOT #2** 2018-06-25 11:34**MOT test number** 732878111217**Result** ✓ Passed**Advice** Nearside Rear Tyre worn close to legal limit/worn on edge 2.2mm (5.2.3 (e))**Advice** Offside Rear Tyre worn close to legal limit/worn on edge 2.1mm (5.2.3 (e))



MOT #1	2017-06-26 08:18
MOT test number	325617228239
Result	✓ Passed
Advice	Front both tyres cracking round tread
Advice	Front both tyres worn on inner edges



Tax & MOT check

✓  
**Taxed**  
**Tax due:**  
1 October 2024

✓  
**MOT**  
**Expires:**  
25 April 2025

<b>Tax status</b>	Valid until 1 October
<b>Days left</b>	156
<b>MOT expiry date</b>	25 April 2025
<b>Full MOT history</b>	<a href="#">See MOT history</a>

Tax calculation

<b>Vehicle class</b>	49
<b>Band</b>	E
<b>Single payment (12 months)</b>	£ 180,00,-
<b>Single six month payment</b>	£ 99,00,-
<b>Total payable by 12 monthly instalments</b>	£ 189,00,-



Damage history

Check the damage history for this MERCEDES-BENZ. See if, where and when this MERCEDES-BENZ had damage and the car repair costs. We also check if this MERCEDES-BENZ was scrapped. Download the premium report [here](#) for the results.

Damage 1

Date	
Category	
Type	



Damage 2

Date	
Category	
Type	



Extra MERCEDES-BENZ salvage check



If this vehicle was seen at a salvage auction we offer: vehicle pictures, salvage location, retail value. Download the premium report [here](#) for more information.

More info >



Vehicle valuation

What is this car worth? See the vehicle value of this MERCEDES-BENZ in the premium report. We check: purchase value, age, mileage, MOT history, damages and online sale prices.

Trade retail value	£ 19,999
Auction value	£ 19,999
Average private trade value	£ 19,999

More info >





Owner history

For how long did the current and previous owner(s) have this MERCEDES-BENZ? How many owners did this MERCEDES-BENZ have? Check it in the premium report and see all owner registrations. Download the full report [here](#).

Owner	Since
Owner	Since
Owner	Since
Owner	Since
Owner	Since
Owner	Since
Owner	Since

More info >

Plate changes

See in this check if this MERCEDES-BENZ had different number plates.

Number of plates	1
Current registration	 <b>SK14KWW</b>
Plate since	2019-06-29
Current registration	 <b>SK14KWW</b>
Plate since	2019-06-29

More info >



Finance check

Check if this MERCEDES-BENZ is financed, has an outstanding loan or finance agreement. If you are purchasing a vehicle it is smart to ensure that any finance that may have been taken out on this MERCEDES-BENZ has been settled.

If not, and you buy this MERCEDES-BENZ then you could lose the money and the car you paid for.

Download the premium report [here](#) and check if this MERCEDES-BENZ is financed.

Finance company	REDACTED	REDACTED
Date of agreement	REDACTED	REDACTED
Agreement type	REDACTED	REDACTED
Agreement term	REDACTED	REDACTED
Agreement number	REDACTED	REDACTED
Contact info	REDACTED	REDACTED

More info >



Mileage check

Odometer	In miles
Mileage registrations	11
First mileage registration	2014-03-31
Last registration	2024-04-17
Complete history	<a href="#">See info</a>



Registration #1	2014-03-31	24 mi
Registration #2	2017-06-26	17.943 mi
Registration #3	2018-06-25	25.784 mi
Registration #4	2019-07-19	38.129 mi
Registration #5	2021-08-23	51.153 mi
Registration #6	2021-09-07	51.181 mi
Registration #7	2022-05-20	51.277 mi
Registration #8	2022-05-20	51.277 mi
Registration #9	2022-05-20	51.277 mi
Registration #10	2022-05-20	51.277 mi
Registration #11	2022-05-20	51.277 mi

More info >



Car features

The MERCEDES-BENZ factory car options list is only available in the premium report.

S0225	Air conditioning
S0295	
S0482	
S0501	
S0566	
S0567	
S0569	

View the complete MERCEDES-BENZ factory list for this vehicle [here](#).

More info >

Dimensions & weight

Width	1810 mm
Height	1301 mm
Length	4134 mm
Wheel base	2430 mm
Kerb weight	1590 kg
Max. allowed weight	1905 kg

Additional information

Fuel tank capacity	60 l
Fuel delivery	Direct Injection
Number of doors	2
Number of seats	2
Number of axles	2
Engine number	65198032265025