



report date: 2024-03-29

General information

| | |
|---------------------|------------------------|
| Make | AUDI |
| Model | A3 16V SPECIAL EDITION |
| Colour | Red |
| Year of manufacture | 2008 |
| Top speed | 114 mph |
| 0 - 60 mph | 11.9 seconds |
| Gearbox | 5 speed Manual |

Engine & fuel consumption

| | |
|-------------------------|---------------------|
| Power | 101 BHP |
| Max. torque | 145 Nm at 3.800 rpm |
| Engine capacity | 1.595 cc |
| Cylinders | 4 |
| Fuel type | Petrol |
| Consumption city | 24.4 mpg |
| Consumption extra urban | 40.9 mpg |
| Consumption combined | 32.5 mpg |
| CO2 emission | 171 g/km |
| CO2 label | H |





Internet history

Entry 1

| | |
|---------------|-----------------------------|
| Date | 2021-01-27 |
| Pictures | 1 |
| Listing price | View report |

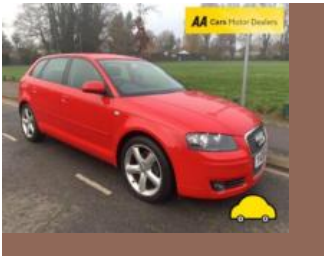

source: autoonline.co.uk



MOT history

| | |
|--------------------|------------|
| MOT expiry date | 2024-10-29 |
| MOT pass rate | 82 % |
| MOT passed | 14 |
| Failed MOT tests | 3 |
| Total advice items | 25 |
| Total items failed | 3 |

| | |
|------------------|--|
| MOT #17 | 2023-10-12 15:25 |
| MOT test number | 299754706036 |
| Result | ✓ Passed |
| Next expiry date | 2024-10-29 |
| Minor | Nearside Rear Registration plate lamp inoperative in the case of multiple lamps or light sources (4.7.1 (b) (i)) |

| | |
|-----------------|------------------|
| MOT #16 | 2022-10-22 08:08 |
| MOT test number | 182471978339 |
| Result | ✓ Passed |

| | |
|--------------------------------|---|
| MOT #15 | 2022-10-22 08:08 |
| MOT test number | 912765709730 |
| Result | ✗ Failed |
| Pass with rectification | Front Windscreen wiper does not clear the windscreen effectively both side (3.4 (b) (ii)) |

| | |
|-----------------|------------------|
| MOT #14 | 2021-10-30 07:40 |
| MOT test number | 254084394599 |
| Result | ✓ Passed |

**MOT #13** 2020-10-23 09:50**MOT test number** 464932108294**Result** ✓ Passed**Advice** Offside Front Suspension arm ball joint has slight play (5.3.4 (a) (i))**MOT #12** 2020-10-22 11:31**MOT test number** 875509405003**Result** ✗ Failed**Advice** Front Brake disc worn, pitted or scored, but not seriously weakened (1.1.14 (a) (ii))**Advice** Offside Front Suspension arm ball joint has slight play (5.3.4 (a) (i))**Fail** Front Brake pad(s) less than 1.5 mm thick (1.1.13 (a) (ii))**MOT #11** 2019-10-26 10:08**MOT test number** 235275582854**Result** ✓ Passed**Advice** Front Brake disc worn, pitted or scored, but not seriously weakened Both side. (1.1.14 (a) (ii))**Advice** Front Brake pad(s) wearing thin Both side. (1.1.13 (a) (ii))**Advice** Nearside Front Outer Tyre slightly damaged Sidewall. (5.2.3 (d) (ii))**MOT #10** 2018-10-26 14:04**MOT test number** 554990037127**Result** ✓ Passed**Advice** Offside Front Brake pad(s) wearing thin (1.1.13 (a) (ii))**Advice** Offside Rear Child Seat fitted not allowing full inspection of adult belt

**MOT #9** 2017-10-07 13:24**MOT test number** 987432811162**Result** ✓ Passed**Advice** Rear Child Seat fitted not allowing full inspection of adult belt**MOT #8** 2016-10-28 08:26**MOT test number** 853400837066**Result** ✓ Passed**Advice** Front wipers starting to smear windscreen**MOT #7** 2015-10-16 12:09**MOT test number** 347511990582**Result** ✓ Passed**Advice** Plastic under trays fitted obscuring under side components**MOT #6** 2014-10-28 13:56**MOT test number** 179931204325**Result** ✓ Passed**Notice** Child seat fitted not allowing full inspection of adult belt**Notice** Items removed from driver's view prior to test**Notice** Under-trays fitted obscuring some underside components

**MOT #5** 2013-10-30 11:49**MOT test number** 819723903345**Result** ✓ Passed**Notice** Under-trays fitted obscuring some underside components**Notice** N/s front tyre outer sidewall buffer .torn sidewall scuffed with cuts**Notice** Items removed from driver's view prior to test**Notice** O/s front tyre outer sidewall torn**MOT #4** 2013-10-30 11:49**MOT test number** 108133703381**Result** ✗ Failed**Notice** Under-trays fitted obscuring some underside components**Notice** N/s front tyre outer sidewall buffer .torn sidewall scuffed with cuts**Pass with rectification** Nearside Stop lamp not working (1.2.1b)**Notice** Items removed from driver's view prior to test**Notice** O/s front tyre outer sidewall torn**MOT #3** 2012-10-08 11:24**MOT test number** 935532382288**Result** ✓ Passed**MOT #2** 2012-07-20 15:20**MOT test number** 499612302279**Result** ✓ Passed**Advice** Nearside Rear Tyre worn close to the legal limit (4.1.E.1)**Advice** Offside Rear Tyre worn close to the legal limit (4.1.E.1)



| | |
|-----------------|------------------|
| MOT #1 | 2011-07-06 14:30 |
| MOT test number | 625257681174 |
| Result | ✓ Passed |



Tax & MOT check

✓
Taxed
Tax due:
1 July 2024

✓
MOT
Expires:
29 October 2024

| | |
|-------------------------|---------------------------------|
| Tax status | Valid until 1 July |
| Days left | 63 |
| MOT expiry date | 29 October 2024 |
| Full MOT history | See MOT history |

Tax calculation

| | |
|--|------------|
| Vehicle class | 48 |
| Band | H |
| Single payment (12 months) | £ 290,00,- |
| Single six month payment | £ 159,50,- |
| Total payable by 12 monthly instalments | £ 304,50,- |



Damage history

Check the damage history for this AUDI. See if, where and when this AUDI had damage and the car repair costs. We also check if this AUDI was scrapped. Download the premium report [here](#) for the results.

Damage 1

| | |
|----------|--|
| Date | |
| Category | |
| Type | |



Damage 2

| | |
|----------|--|
| Date | |
| Category | |
| Type | |

Extra AUDI salvage check



If this vehicle was seen at a salvage auction we offer: vehicle pictures, salvage location, retail value. Download the premium report [here](#) for more information.

More info >



Vehicle valuation

What is this car worth? See the vehicle value of this AUDI in the premium report. We check: purchase value, age, mileage, MOT history, damages and online sale prices.

| | |
|-----------------------------|----------|
| Trade retail value | £ 19,999 |
| Auction value | £ 19,999 |
| Average private trade value | £ 19,999 |

More info >



Owner history

For how long did the current and previous owner(s) have this AUDI? How many owners did this AUDI have? Check it in the premium report and see all owner registrations. Download the full report [here](#).

| | |
|-------|-------|
| Owner | Since |
| Owner | Since |
| Owner | Since |
| Owner | Since |
| Owner | Since |
| Owner | Since |
| Owner | Since |

More info >

Plate changes

See in this check if this AUDI had different number plates.

| | |
|----------------------|---------------|
| Number of plates | 1 |
| Current registration | XXXXXX |
| Plate since | 2024-03-29 |
| Current registration | XXXXXX |
| Plate since | 2024-03-29 |

More info >



Finance check

Check if this AUDI is financed, has an outstanding loan or finance agreement. If you are purchasing a vehicle it is smart to ensure that any finance that may have been taken out on this AUDI has been settled.

If not, and you buy this AUDI then you could lose the money and the car you paid for.

Download the premium report [here](#) and check if this AUDI is financed.

| | | |
|-------------------|----------|------|
| Finance company | XXXXXXXX | XXXX |
| Date of agreement | XXXXXXXX | XXXX |
| Agreement type | XXXXXXXX | XXXX |
| Agreement term | XXXXXXXX | XXXX |
| Agreement number | XXXXXXXX | XXXX |
| Contact info | XXXXXXXX | XXXX |

More info >



Mileage check

| | |
|----------------------------|--------------------------|
| Odometer | In miles |
| Mileage registrations | 18 |
| First mileage registration | 2008-07-31 |
| Last registration | 2023-10-12 |
| Complete history | See info |



| | | |
|------------------|------------|------------|
| Registration #1 | 2008-07-31 | 28 mi |
| Registration #2 | 2011-07-06 | 23.299 mi |
| Registration #3 | 2012-07-20 | 29.757 mi |
| Registration #4 | 2012-10-08 | 31.354 mi |
| Registration #5 | 2013-10-30 | 39.784 mi |
| Registration #6 | 2014-10-28 | 45.116 mi |
| Registration #7 | 2015-10-16 | 49.404 mi |
| Registration #8 | 2016-10-28 | 62.162 mi |
| Registration #9 | 2017-10-07 | 66.423 mi |
| Registration #10 | 2018-10-20 | 75.377 mi |
| Registration #11 | 2019-10-20 | 85.377 mi |
| Registration #12 | 2020-10-20 | 95.377 mi |
| Registration #13 | 2021-10-20 | 105.377 mi |
| Registration #14 | 2022-10-20 | 115.377 mi |
| Registration #15 | 2023-10-20 | 125.377 mi |
| Registration #16 | 2024-10-20 | 135.377 mi |
| Registration #17 | 2025-10-20 | 145.377 mi |
| Registration #18 | 2026-10-20 | 155.377 mi |

More info >



Car features

The AUDI factory car options list is only available in the premium report.

| | |
|-------|------------------|
| S0225 | Air conditioning |
| S0295 | |
| S0482 | |
| S0501 | |
| S0566 | |
| S0567 | |
| S0569 | |

View the complete AUDI factory list for this vehicle [here](#).

More info >

Safety ratings

NCAP rating



Video

[see crash video](#)



Dimensions & weight

| | |
|---------------------|---------|
| Width | 1765 mm |
| Height | 1423 mm |
| Length | 4286 mm |
| Wheel base | 2578 mm |
| Kerb weight | 1205 kg |
| Max. allowed weight | 1805 kg |

Additional information

| | |
|--------------------|-----------------------|
| Fuel tank capacity | 55 l |
| Fuel delivery | Multi-Point Injection |
| Number of doors | 5 |
| Number of seats | 5 |

| | |
|------------------------|------------|
| Number of axles | 2 |
| Engine number | BSE 585299 |