



PEUGEOT



EFI2EWT

report date: 2024-03-29

General information

Make	PEUGEOT
Model	207 SPORTIUM
Colour	Black
Year of manufacture	2012
Top speed	104 mph
0 - 60 mph	15.7 seconds
Gearbox	5 speed Manual

Engine & fuel consumption

Power	73 BHP
Max. torque	118 Nm at 3.300 rpm
Engine capacity	1.360 cc
Cylinders	4
Fuel type	Petrol
Consumption city	32.8 mpg
Consumption extra urban	57.7 mpg
Consumption combined	44.8 mpg
CO2 emission	145 g/km
CO2 label	F





Internet history

Entry 1

Date	2021-11-19
Pictures	30
Listing price	<a href="#">View report</a>

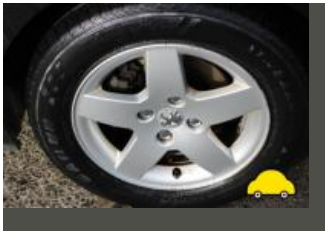
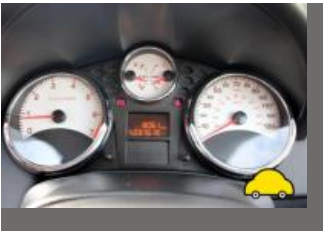

source: cargurus.co.uk



MOT history

MOT expiry date	2024-12-13
MOT pass rate	77 %
MOT passed	10
Failed MOT tests	3
Total advice items	11
Total items failed	3

MOT #13	2023-11-23 11:12
MOT test number	647908032528
Result	✓ Passed
Next expiry date	2024-12-13
Advice	Nearside Front Tyre worn close to legal limit/worn on edge (5.2.3 (e))
Advice	Nearside Rear Tyre worn close to legal limit/worn on edge (5.2.3 (e))
Advice	Offside Front Tyre worn close to legal limit/worn on edge (5.2.3 (e))

MOT #12	2022-11-16 14:09
MOT test number	463686621525
Result	✓ Passed
Advice	Nearside Front Tyre worn close to legal limit/worn on edge (5.2.3 (e))
Advice	Front brake discs slightly worn

MOT #11	2021-12-14 09:06
MOT test number	395868277438
Result	✓ Passed

**MOT #10** 2021-12-08 11:38**MOT test number** 490930598797**Result** ✗ Failed**Fail** Offside Front Position lamp not working (4.2.1 (a) (ii))**Advice** Offside Front Tyre worn close to legal limit/worn on edge (5.2.3 (e))**MOT #9** 2021-04-08 14:20**MOT test number** 953669552187**Result** ✓ Passed**Advice** Oil leak, but not excessive (8.4.1 (a) (i))**Advice** Offside Front Tyre worn close to legal limit/worn on edge (5.2.3 (e))**MOT #8** 2020-04-03 08:13**MOT test number** 952089845152**Result** ✓ Passed**MOT #7** 2019-04-10 08:43**MOT test number** 262430580075**Result** ✓ Passed**MOT #6** 2019-04-10 08:43**MOT test number** 207097497807**Result** ✗ Failed**Pass with rectification** Offside Rear Direction indicator incorrect colour (4.4.3 (a))**MOT #5** 2018-04-16 10:50**MOT test number** 164648569858**Result** ✓ Passed

**MOT #4** 2018-04-16 09:55**MOT test number** 410087081030**Result** ✗ Failed**Fail**

Nearside Rear Tyre has a bulge, caused by separation or partial failure of its structure inner wall.  
(4.1.D.1b)

**MOT #3** 2017-05-05 09:15**MOT test number** 116591189391**Result** ✓ Passed**Advice**

Offside Rear tyre starting to perish on sidewall

**Advice**

Nearside Rear tyre starting to perish on sidewall

**MOT #2** 2016-05-12 11:58**MOT test number** 286673044408**Result** ✓ Passed**Advice**

Rear exhaust mount snapped

**MOT #1** 2015-05-18 11:46**MOT test number** 236498035129**Result** ✓ Passed



Tax & MOT check

✓  
**Taxed**  
**Tax due:**  
1 November 2024

✓  
**MOT**  
**Expires:**  
13 December 2024

<b>Tax status</b>	Valid until 1 November
<b>Days left</b>	185
<b>MOT expiry date</b>	13 December 2024
<b>Full MOT history</b>	<a href="#">See MOT history</a>

Tax calculation

<b>Vehicle class</b>	48
<b>Band</b>	F
<b>Single payment (12 months)</b>	£ 200,00,-
<b>Single six month payment</b>	£ 110,00,-
<b>Total payable by 12 monthly instalments</b>	£ 210,00,-



Damage history

Check the damage history for this PEUGEOT. See if, where and when this PEUGEOT had damage and the car repair costs. We also check if this PEUGEOT was scrapped. Download the premium report [here](#) for the results.

Damage 1

Date	
Category	
Type	

Damage 2

Date	
Category	
Type	



Extra PEUGEOT salvage check



If this vehicle was seen at a salvage auction we offer: vehicle pictures, salvage location, retail value. Download the premium report [here](#) for more information.

More info >



Vehicle valuation

What is this car worth? See the vehicle value of this PEUGEOT in the premium report. We check: purchase value, age, mileage, MOT history, damages and online sale prices.

Trade retail value	£ 19,999
Auction value	£ 19,999
Average private trade value	£ 19,999

More info >





Owner history

For how long did the current and previous owner(s) have this PEUGEOT? How many owners did this PEUGEOT have? Check it in the premium report and see all owner registrations. Download the full report [here](#).

Owner	Registration
Owner	Registration
Owner	Registration
Owner	Registration
Owner	Registration
Owner	Registration
Owner	Registration

More info >

Plate changes

See in this check if this PEUGEOT had different number plates.

Number of plates	1
Current registration	<b>XXXXXX</b>
Plate since	2024-03-29
Current registration	<b>XXXXXX</b>
Plate since	2024-03-29

More info >



Finance check

Check if this PEUGEOT is financed, has an outstanding loan or finance agreement. If you are purchasing a vehicle it is smart to ensure that any finance that may have been taken out on this PEUGEOT has been settled.

If not, and you buy this PEUGEOT then you could lose the money and the car you paid for.

Download the premium report [here](#) and check if this PEUGEOT is financed.

Finance company	XXXXXXXX XX
Date of agreement	XXXXXXXX XX
Agreement type	XXXXXXXX XX
Agreement term	XXXXXXXX XX
Agreement number	XXXXXXXX XX
Contact info	XXXXXXXX XX

More info >



Mileage check

Odometer	In miles
Mileage registrations	15
First mileage registration	2012-05-31
Last registration	2023-11-23
Complete history	<a href="#">See info</a>



Registration #1	2012-05-31	22 mi
Registration #2	2015-05-18	18.139 mi
Registration #3	2016-05-12	21.572 mi
Registration #4	2017-05-05	25.249 mi
Registration #5	2018-04-16	28.969 mi
Registration #6	2018-04-16	28.969 mi
Registration #7	2019-04-10	32.368 mi
Registration #8	2019-04-10	32.368 mi
Registration #9	2019-04-10	32.368 mi
Registration #10	2019-04-10	32.368 mi
Registration #11	2019-04-10	32.368 mi
Registration #12	2019-04-10	32.368 mi
Registration #13	2019-04-10	32.368 mi
Registration #14	2019-04-10	32.368 mi
Registration #15	2019-04-10	32.368 mi

More info >



Car features

The PEUGEOT factory car options list is only available in the premium report.

S0225	Air conditioning
S0295	
S0482	
S0501	
S0566	
S0567	
S0569	

View the complete PEUGEOT factory list for this vehicle [here](#).

More info >

Safety ratings

NCAP rating ★★★★★

Video [see crash video](#)



Dimensions & weight

Width	1920 mm
Height	1502 mm
Length	4030 mm
Wheel base	2540 mm
Kerb weight	1245 kg
Max. allowed weight	1617 kg

Additional information

Fuel tank capacity	50 l
Fuel delivery	Multi-Point Injection
Number of doors	5
Number of seats	5

Number of axles	2
Engine number	FSX46410607