



report date: 2024-03-28

General information

Make	CITROEN
Model	C-CROSSER HDI VTR PLUS
Colour	Grey
Year of manufacture	2009
Top speed	124 mph
0 - 60 mph	9.9 seconds
Gearbox	6 speed Manual

Engine & fuel consumption

Power	154 BHP
Max. torque	379 Nm at 2.000 rpm
Engine capacity	2.179 cc
Cylinders	4
Fuel type	Diesel
Consumption city	29.4 mpg
Consumption extra urban	47.1 mpg
Consumption combined	38.7 mpg
CO2 emission	191 g/km
CO2 label	J





Internet history

Entry 2

Date	2021-07-04
Pictures	12
Listing price	View report

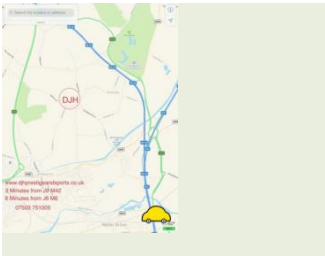

source: [cargurus.co.uk](#)

Entry 1

Date	2021-07-03
Pictures	66
Listing price	View report

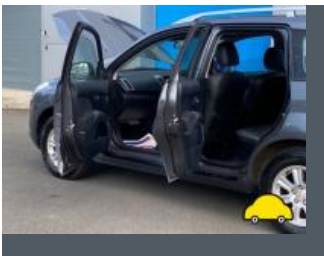

source: [autotrader.co.uk](#)



MOT history

MOT expiry date	2024-07-16
MOT pass rate	68 %
MOT passed	13
Failed MOT tests	6
Total advice items	59
Total items failed	17

MOT #19 2023-07-17 12:18

MOT test number 173956693496

Result ✓ Passed

Next expiry date 2024-07-16

- Advice** Items removed from driver's view prior to test
- Advice** Offside Front Brake pipe corroded, covered in grease or other material (1.1.11 (c))
- Advice** Engine undertray loose
- Advice** Offside Front Shock absorbers has light misting of oil (5.3.2 (b))
- Advice** Headlight beam patterns poor

MOT #18 2022-07-11 12:19

MOT test number 217114654427

Result ✓ Passed

- Advice** Front Brake disc worn, pitted or scored, but not seriously weakened both sides (1.1.14 (a) (ii))
- Advice** Offside Front headlamp image weak, but still ok
- Advice** Nearside Front Headlamp has a product on the lens but not seriously reducing light output (4.1.4 (b))
- Advice** Front Brake pad(s) wearing thin both sides (1.1.13 (a) (ii))
- Advice** Offside registration plate bulb holder loose (hanging by wires)

**MOT #17** 2022-07-06 09:15**MOT test number** 867191765316**Result** ✗ Failed**Advice** Offside Front headlamp image weak, but still ok**Fail** Offside Front Suspension arm ball joint excessively worn (5.3.4 (a) (i))**Advice** Front Brake pad(s) wearing thin both sides (1.1.13 (a) (ii))**Advice** Offside registration plate bulb holder loose (hanging by wires)**Advice** Front Brake disc worn, pitted or scored, but not seriously weakened both sides (1.1.14 (a) (ii))**Advice** Nearside Front Headlamp has a product on the lens but not seriously reducing light output (4.1.4 (b))**MOT #16** 2021-07-06 16:20**MOT test number** 807765462395**Result** ✓ Passed**Advice** Front Oil leak, but not excessive (8.4.1 (a) (i))**Advice** Rear Brake disc worn, but not excessively both (1.1.14 (a) (i))**MOT #15** 2020-12-22 17:17**MOT test number** 449484597422**Result** ✓ Passed**MOT #14** 2020-01-09 14:55**MOT test number** 939586038874**Result** ✓ Passed**Advice** Offside Front Brake pipe corroded, covered in grease or other material (1.1.11 (c))**Advice** Nearside Front Brake pipe corroded, covered in grease or other material (1.1.11 (c))

**MOT #13**

2019-07-03 15:01

MOT test number

100587176603

Result

✓ Passed

- Advice** Front Brake pad(s) wearing thin (1.1.13 (a) (ii))
- Advice** Nearside Rear Tyre worn close to legal limit/worn on edge (5.2.3 (e))
- Advice** Nearside Rear Tyre slightly damaged/cracking or perishing (5.2.3 (d) (ii))
- Advice** Offside Front Brake pipe corroded, covered in grease or other material (1.1.11 (c))
- Advice** Rear Brake pad(s) wearing thin (1.1.13 (a) (ii))
- Advice** Offside Rear Tyre worn close to legal limit/worn on edge (5.2.3 (e))

MOT #12

2019-07-02 11:54

MOT test number

455179988237

Result

✗ Failed

- Fail** Nearside Front Anti-roll bar linkage ball joint dust cover no longer prevents the ingress of dirt (5.3.4 (b) (ii))
- Fail** Offside Front Coil spring fractured or broken (5.3.1 (b) (i))
- Fail** Nearside Track rod end ball joint has excessive play (2.1.3 (b) (i))
- Advice** Front Brake pad(s) wearing thin (1.1.13 (a) (ii))
- Advice** Nearside Rear Tyre worn close to legal limit/worn on edge (5.2.3 (e))
- Fail** Rear fog lamp not working (4.5.1 (a) (ii))
- Advice** Nearside Rear Tyre slightly damaged/cracking or perishing (5.2.3 (d) (ii))
- Fail** Nearside Front Coil spring fractured or broken (5.3.1 (b) (i))
- Advice** Offside Front Brake pipe corroded, covered in grease or other material (1.1.11 (c))
- Advice** Rear Brake pad(s) wearing thin (1.1.13 (a) (ii))
- Fail** Offside Track rod end ball joint has excessive play (2.1.3 (b) (i))
- Advice** Offside Rear Tyre worn close to legal limit/worn on edge (5.2.3 (e))



MOT #11

2018-07-06 08:31

MOT test number

454350230796

Result		✓ Passed
Advice	Rear Brake pad(s) wearing thin (1.1.13 (a) (ii))	
Advice	Offside Play in steering rack inner joint(s)	
Advice	Offside Front Brake disc worn, pitted or scored, but not seriously weakened (1.1.14 (a) (ii))	
Advice	Offside Front Brake pipe corroded, covered in grease or other material (1.1.11 (c))	
Advice	Offside Rear Tyre slightly damaged/cracking or perishing (5.2.3 (d) (i))	
Advice	Front Brake pad(s) wearing thin (1.1.13 (a) (ii))	
Advice	Nearside Front Brake disc worn, pitted or scored, but not seriously weakened (1.1.14 (a) (ii))	
Advice	Offside Rear Tyre worn close to legal limit/worn on edge (5.2.3 (e))	
Advice	Nearside Rear Tyre slightly damaged/cracking or perishing (5.2.3 (d) (i))	
Advice	Oil leak, but not excessive (8.4.1 (a) (i))	

**MOT #10**

2018-07-04 09:14

MOT test number

748907439038

Result**✗ Failed****Advice** Offside Rear Tyre slightly damaged/cracking or perishing (5.2.3 (d) (i))**Fail** Rear fog lamp not working (4.5.1 (a) (ii))**Advice** Rear Brake pad(s) wearing thin (1.1.13 (a) (ii))**Fail** Nearside Rear Outer Brake pipe excessively corroded (1.1.11 (c))**Advice** Offside Front Brake disc worn, pitted or scored, but not seriously weakened (1.1.14 (a) (ii))**Fail** Offside Rear Outer Brake pipe excessively corroded (1.1.11 (c))**Advice** Offside Play in steering rack inner joint(s)**Advice** Nearside Rear Tyre slightly damaged/cracking or perishing (5.2.3 (d) (i))**Advice** Front Brake pad(s) wearing thin (1.1.13 (a) (ii))**Advice** Oil leak, but not excessive (8.4.1 (a) (i))**Fail** Nearside Rear Inner Brake pipe excessively corroded (1.1.11 (c))**Advice** Nearside Front Brake disc worn, pitted or scored, but not seriously weakened (1.1.14 (a) (ii))**Fail** Offside Rear Inner Brake pipe excessively corroded (1.1.11 (c))**Advice** Offside Rear Tyre worn close to legal limit/worn on edge (5.2.3 (e))**Advice** Offside Front Brake pipe corroded, covered in grease or other material (1.1.11 (c))**MOT #9**

2017-06-30 10:57

MOT test number

474468544808

Result**✓ Passed****Advice** Offside Rear Brake pipe slightly corroded (3.6.B.2c)**Advice** Nearside Rear Brake pipe slightly corroded (3.6.B.2c)

**MOT #8** 2016-06-28 15:43**MOT test number** 987988724316**Result** ✓ Passed**MOT #7** 2016-06-28 15:43**MOT test number** 954502642355**Result** ✗ Failed**Pass with rectification** Registration plate lamp not working (1.1.C.1d)**MOT #6** 2015-05-16 11:39**MOT test number** 656566835183**Result** ✓ Passed**MOT #5** 2015-05-11 17:31**MOT test number** 705101735128**Result** ✗ Failed**Fail** Nearside Front Tyre tread depth below requirements of 1.6mm (4.1.E.1)**Fail** Trailer electrical socket insecure (1.9.3a)**Fail** Offside Front Tyre tread depth below requirements of 1.6mm (4.1.E.1)**MOT #4** 2014-02-28 14:45**MOT test number** 548299754061**Result** ✓ Passed**MOT #3** 2013-02-05 11:01**MOT test number** 669246833070**Result** ✓ Passed



MOT #2 2012-01-28 15:03

MOT test number 269878922049

Result ✓ Passed

Advice Nearside Front Brake pad(s) wearing thin (3.5.1g)

Advice Nearside Rear Brake pad(s) wearing thin (3.5.1g)

Notice Rear discs need attention showing wear

MOT #1 2012-01-28 15:03

MOT test number 367818822023

Result ✗ Failed

Notice Rear discs need attention showing wear

Pass with rectification Offside Windscreen has a sticker or other obstruction encroaching into the swept area by more than 40mm outside zone 'A' (8.3.1e)

Advice Nearside Rear Brake pad(s) wearing thin (3.5.1g)

Advice Nearside Front Brake pad(s) wearing thin (3.5.1g)



Tax & MOT check

✓
Taxed

Tax due:
1 July 2024

✓
MOT

Expires:
16 July 2024

Tax status	Valid until 1 July
Days left	64
MOT expiry date	16 July 2024
Full MOT history	See MOT history

Tax calculation

Vehicle class	49
Band	J
Single payment (12 months)	£ 365,00,-
Single six month payment	£ 200,75,-
Total payable by 12 monthly instalments	£ 383,25,-



Damage history

Check the damage history for this CITROEN. See if, where and when this CITROEN had damage and the car repair costs. We also check if this CITROEN was scrapped. Download the premium report [here](#) for the results.

Damage 1

Date	
Category	
Type	

Damage 2

Date	
Category	
Type	



Extra CITROEN salvage check



If this vehicle was seen at a salvage auction we offer: vehicle pictures, salvage location, retail value. Download the premium report [here](#) for more information.

More info >



Vehicle valuation

What is this car worth? See the vehicle value of this CITROEN in the premium report. We check: purchase value, age, mileage, MOT history, damages and online sale prices.

Trade retail value	£ 15,200
Auction value	£ 15,200
Average private trade value	£ 15,200

More info >



Owner history

For how long did the current and previous owner(s) have this CITROEN? How many owners did this CITROEN have? Check it in the premium report and see all owner registrations. Download the full report [here](#).

Owner	Registration
Owner	Registration
Owner	Registration
Owner	Registration
Owner	Registration
Owner	Registration
Owner	Registration

More info >

Plate changes

See in this check if this CITROEN had different number plates.

Number of plates	1
Current registration	DN58LNR
Plate since	2019-03-28
Current registration	DN58LNR
Plate since	2019-03-28

More info >



Finance check

Check if this CITROEN is financed, has an outstanding loan or finance agreement. If you are purchasing a vehicle it is smart to ensure that any finance that may have been taken out on this CITROEN has been settled.

If not, and you buy this CITROEN then you could lose the money and the car you paid for.

Download the premium report [here](#) and check if this CITROEN is financed.

Finance company	XXXXXXXX XX
Date of agreement	XXXXXXXX XX
Agreement type	XXXXXXXX XX
Agreement term	XXXXXXXX XX
Agreement number	XXXXXXXX XX
Contact info	XXXXXXXX XX

More info >



Mileage check

Odometer	In miles
Mileage registrations	21
First mileage registration	2009-01-20
Last registration	2023-07-17
Complete history	See info



Registration #1	2009-01-20	26 mi
Registration #2	2012-01-28	47.742 mi
Registration #3	2013-02-05	69.143 mi
Registration #4	2014-02-28	95.045 mi
Registration #5	2015-05-11	106.148 mi
Registration #6	2015-05-16	106.148 mi
Registration #7	2016-06-28	113.423 mi
Registration #8	2016-06-28	113.423 mi
Registration #9	2017-06-30	125.181 mi
Registration #10	2018-07-04	131.846 mi
Registration #11	2018-07-06	131.850 mi
Registration #12	2019-01-20	131.850 mi
Registration #13	2019-01-20	131.850 mi
Registration #14	2019-01-20	131.850 mi
Registration #15	2019-01-20	131.850 mi
Registration #16	2019-01-20	131.850 mi
Registration #17	2019-01-20	131.850 mi
Registration #18	2019-01-20	131.850 mi
Registration #19	2019-01-20	131.850 mi
Registration #20	2019-01-20	131.850 mi
Registration #21	2019-01-20	131.850 mi

More info >



Dimensions & weight

Width	1805 mm
Height	1715 mm
Length	4645 mm
Wheel base	2670 mm
Kerb weight	1750 kg
Max. allowed weight	2410 kg

Additional information

Fuel tank capacity	60 l
Fuel delivery	Direct Injection
Number of doors	5
Number of seats	7
Number of axles	2
Engine number	DZ554030102