



PEUGEOT



KNIIZPF

report date: 2024-03-28

General information

Make	PEUGEOT
Model	207 SW S
Colour	Silver
Year of manufacture	-
Top speed	115 mph
0 - 60 mph	13.1 seconds
Gearbox	5 speed Manual

Engine & fuel consumption

Power	95 BHP
Max. torque	136 Nm at 4.000 rpm
Cylinders	4
Fuel type	Petrol
Consumption city	35.8 mpg
Consumption extra urban	58.9 mpg
Consumption combined	47.9 mpg



LABEL UNKNOWN



Internet history

Entry 1

Date	2021-05-25
Pictures	1
Listing price	View report



source: autotrader.co.uk

**MOT history**

MOT #17	2023-04-04 15:14
MOT test number	706487408499
Result	✓ Passed
Next expiry date	2024-04-18

MOT #16	2023-04-04 13:39
MOT test number	448076940114
Result	✗ Failed
MAJOR Nearside Front Headlamp aim unable to be tested (4.1.2 (b))	
MAJOR Nearside Front Headlamp not working on dipped beam (4.1.1 (a) (ii))	

MOT #15	2022-04-19 15:03
MOT test number	670034463805
Result	✓ Passed
Advice Nearside Rear Tyre slightly damaged/cracking or perishing on walls (5.2.3 (d) (ii))	
Advice Exhaust has a minor leak of exhaust gases (6.1.2 (a))	

MOT #14	2022-04-19 13:57
MOT test number	766444407844
Result	✗ Failed
MAJOR Nearside Stop lamp(s) not working (4.3.1 (a) (ii))	
MAJOR Offside Headlamp aim not tested (4.1.2 (b))	
Advice Nearside Rear Tyre slightly damaged/cracking or perishing on walls (5.2.3 (d) (ii))	
Advice Exhaust has a minor leak of exhaust gases (6.1.2 (a))	
MAJOR Offside Headlamp not working on dipped beam (4.1.1 (a) (ii))	
MAJOR Offside Front Outer Drive shaft joint constant velocity boot split or insecure, no longer prevents the ingress of dirt (6.1.7 (g) (ii))	

**MOT #13** 2021-03-26 13:07**MOT test number** 835590441793**Result** ✓ Passed**MOT #12** 2021-03-26 10:05**MOT test number** 204906074556**Result** ✗ Failed

MAJOR Offside Front Drive shaft joint constant velocity boot split or insecure, no longer prevents the ingress of dirt (6.1.7 (g) (ii))

Advice Offside Rear Tyre slightly damaged/cracking or perishing (5.2.3 (d) (ii))

MOT #11 2020-03-24 14:44**MOT test number** 767480892966**Result** ✓ Passed**MOT #10** 2020-03-23 16:37**MOT test number** 128074929561**Result** ✗ Failed

MAJOR Registration plate lamp inoperative in the case of a single lamp or all lamps (4.7.1 (b) (ii))

MAJOR Nearside Front Outer Drive shaft joint constant velocity boot split or insecure, no longer prevents the ingress of dirt (6.1.7 (g) (ii))

MOT #9 2019-02-26 15:27**MOT test number** 153802720510**Result** ✓ Passed**MOT #8** 2018-03-09 10:20**MOT test number** 348894368711**Result** ✓ Passed

**MOT #7** 2017-03-16 16:32**MOT test number** 644787577267**Result** ✓ Passed**Advice** Offside Front Tyre worn close to the legal limit (4.1.E.1)**MOT #6** 2017-03-15 12:21**MOT test number** 238077632967**Result** ✗ Failed**Fail** Rear Exhaust system not adequately supported Silencer support strap & rear mounting broken (7.1.1)**Fail** Nearside Registration plate lamp not working (1.1.C.1d)**Advice** Offside Front Tyre worn close to the legal limit (4.1.E.1)**Fail** Offside Rear position lamp(s) not working (1.1.A.3b)**MOT #5** 2016-03-15 13:50**MOT test number** 174004899484**Result** ✓ Passed**Advice** Front Brake pad(s) wearing thin (3.5.1g)**MOT #4** 2016-03-15 10:11**MOT test number** 957851688500**Result** ✗ Failed**Fail** Nearside Stop lamp not working (1.2.1b)**Advice** Front Brake pad(s) wearing thin (3.5.1g)**Fail** Windscreen has damage to the swept area in excess of a 40mm circle outside zone 'A' (8.3.1d)**MOT #3** 2015-03-26 12:50**MOT test number** 776845585090**Result** ✓ Passed



MOT #2	2014-04-17 14:24
MOT test number	505537004173
Result	✓ Passed

MOT #1	2014-04-17 09:06
MOT test number	566937904115
Result	✗ Failed

- Fail

Offside Front Tyre has a cut in excess of the requirements deep enough to reach the ply or cords (4.1.D.1a)
- Notice

Exhaust rear mounting broken



Damage history

Check the damage history for this PEUGEOT. See if, where and when this PEUGEOT had damage and the car repair costs. We also check if this PEUGEOT was scrapped. Download the premium report [here](#) for the results.

Damage 1

Date	
Category	
Type	

Damage 2

Date	
Category	
Type	



Extra PEUGEOT salvage check



If this vehicle was seen at a salvage auction we offer: vehicle pictures, salvage location, retail value. Download the premium report [here](#) for more information.

More info >



Vehicle valuation

What is this car worth? See the vehicle value of this PEUGEOT in the premium report. We check: purchase value, age, mileage, MOT history, damages and online sale prices.

Trade retail value	£ 19,999
Auction value	£ 19,999
Average private trade value	£ 19,999

More info >



Owner history

For how long did the current and previous owner(s) have this PEUGEOT? How many owners did this PEUGEOT have? Check it in the premium report and see all owner registrations. Download the full report [here](#).

Owner	Registration
Owner	Registration
Owner	Registration
Owner	Registration
Owner	Registration
Owner	Registration
Owner	Registration

More info >

Plate changes

See in this check if this PEUGEOT had different number plates.

Number of plates	1
Current registration	 KN11ZPF
Plate since	2019-09-28
Current registration	 KN11ZPF
Plate since	2019-09-28

More info >



Finance check

Check if this PEUGEOT is financed, has an outstanding loan or finance agreement. If you are purchasing a vehicle it is smart to ensure that any finance that may have been taken out on this PEUGEOT has been settled.

If not, and you buy this PEUGEOT then you could lose the money and the car you paid for.

Download the premium report [here](#) and check if this PEUGEOT is financed.

Finance company	REDACTED	REDACTED
Date of agreement	REDACTED	REDACTED
Agreement type	REDACTED	REDACTED
Agreement term	REDACTED	REDACTED
Agreement number	REDACTED	REDACTED
Contact info	REDACTED	REDACTED

More info >



Mileage check

Odometer	In miles
Mileage registrations	19
First mileage registration	2011-05-12
Last registration	2023-04-04
Complete history	See info



Registration #1	2011-05-12	9 mi
Registration #2	2014-04-17	27.322 mi
Registration #3	2014-04-17	27.322 mi
Registration #4	2015-03-26	36.357 mi
Registration #5	2016-03-15	44.682 mi
Registration #6	2016-03-15	44.682 mi
Registration #7	2017-03-15	52.739 mi
Registration #8	2017-03-16	52.748 mi
Registration #9	2018-03-09	58.929 mi
Registration #10	2019-02-26	66.144 mi
Registration #11	2019-03-27	73.359 mi
Registration #12	2019-03-27	80.574 mi
Registration #13	2019-03-27	87.789 mi
Registration #14	2019-03-27	95.004 mi
Registration #15	2019-03-27	102.219 mi
Registration #16	2019-03-27	109.434 mi
Registration #17	2019-03-27	116.649 mi
Registration #18	2019-03-27	123.864 mi
Registration #19	2019-03-27	131.079 mi

More info >



Car features

The PEUGEOT factory car options list is only available in the premium report.

S0225	Air conditioning
S0295	
S0482	
S0501	
S0566	
S0567	
S0569	

View the complete PEUGEOT factory list for this vehicle [here](#).

More info >

Safety ratings

NCAP rating ★★★★★

Video [see crash video](#)

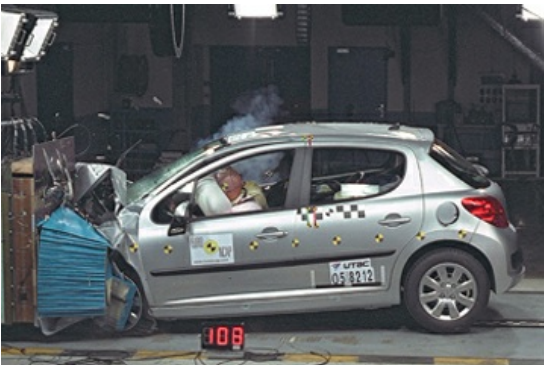

Dimensions & weight

Width	1972 mm
Height	1555 mm
Length	4149 mm
Wheel base	2540 mm
Kerb weight	1273 kg
Max. allowed weight	1694 kg

Additional information

Fuel tank capacity	50 l
Fuel delivery	Multi-Point Injection
Number of doors	5
Number of seats	5

Number of axles	2
Engine number	FGAN0986911