



PF09HXW

report date: 2024-03-29

General information

Make	HONDA
Model	ACCORD I-DTEC EX GT
Colour	Silver
Year of manufacture	-
Top speed	129 mph
0 - 60 mph	9.6 seconds
Gearbox	5 speed automatic

Engine & fuel consumption

Power	148 BHP
Max. torque	350 Nm at 2.000 rpm
Cylinders	4
Fuel type	Diesel
Consumption city	33.2 mpg
Consumption extra urban	53.3 mpg
Consumption combined	44.1 mpg





Internet history

Entry 1

Date	2021-10-20
Pictures	19
Listing price	View report

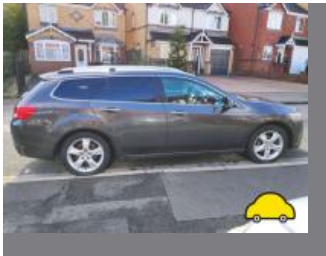

source: autotrader.co.uk



MOT history

MOT #14	2022-10-27 09:38
MOT test number	855444287122
Result	✓ Passed
Next expiry date	2023-11-06

MOT #13	2021-10-28 09:10
MOT test number	599223768919
Result	✓ Passed

MOT #12	2021-10-27 11:27
MOT test number	612812095156
Result	✗ Failed

Fail Engine MIL inoperative or indicates a malfunction (8.2.1.2 (h))

Minor Registration plate lamp inoperative in the case of multiple lamps or light sources (4.7.1 (b) (i))

MOT #11	2020-10-07 12:04
MOT test number	390608535030
Result	✓ Passed

Advice Front Brake pad(s) wearing thin (1.1.13 (a) (ii))

Advice Offside Front Suspension arm pin or bush worn but not resulting in excessive movement front bush (5.3.4 (a) (i))

MOT #10	2019-10-09 16:20
MOT test number	810814896322
Result	✓ Passed

MOT #9	2018-10-08 17:32
MOT test number	700140193494
Result	✓ Passed

Advice Rear Brake disc worn, but not excessively (1.1.14 (a) (i))

Advice Front Brake disc worn, but not excessively (1.1.14 (a) (i))

**MOT #8** 2018-10-08 16:15**MOT test number** 799965430112**Result** ✗ Failed**Advice** Rear Brake disc worn, but not excessively (1.1.14 (a) (i))**Advice** Front Brake disc worn, but not excessively (1.1.14 (a) (i))**Fail** Nearside Front Anti-roll bar linkage fractured (5.3.3 (b) (ii))**Advice** Offside Front Anti-roll bar ball joint has slight play (5.3.4 (a) (i))**MOT #7** 2017-10-23 15:51**MOT test number** 106898711865**Result** ✓ Passed**MOT #6** 2016-11-07 16:19**MOT test number** 753249804925**Result** ✓ Passed**MOT #5** 2015-07-30 13:23**MOT test number** 725321315285**Result** ✓ Passed**MOT #4** 2014-07-23 10:16**MOT test number** 157774004272**Result** ✓ Passed**MOT #3** 2013-07-12 11:50**MOT test number** 406273093196**Result** ✓ Passed**Advice** Nearside Rear Tyre worn close to the legal limit (4.1.E.1)**Advice** Offside Rear Tyre worn close to the legal limit (4.1.E.1)



MOT #2	2013-07-11 11:02
MOT test number	287542793126
Result	✗ Failed
Fail	Offside Front Brake pad(s) less than 1.5 mm thick (3.5.1g)
Fail	Offside Rear Brake pad(s) less than 1.5 mm thick (3.5.1g)
Advice	Nearside Rear Tyre worn close to the legal limit (4.1.E.1)
Fail	Nearside Front Brake pad(s) less than 1.5 mm thick (3.5.1g)
Fail	Nearside Rear Brake pad(s) less than 1.5 mm thick (3.5.1g)
Advice	Nearside Rear Tyre worn close to the legal limit (4.1.E.1)

MOT #1	2012-02-29 16:46
MOT test number	326570662098
Result	✓ Passed



Damage history

Check the damage history for this HONDA. See if, where and when this HONDA had damage and the car repair costs. We also check if this HONDA was scrapped. Download the premium report [here](#) for the results.

Damage 1

Date	
Category	
Type	

Damage 2

Date	
Category	
Type	



Extra HONDA salvage check



If this vehicle was seen at a salvage auction we offer: vehicle pictures, salvage location, retail value. Download the premium report [here](#) for more information.

More info >



Vehicle valuation

What is this car worth? See the vehicle value of this HONDA in the premium report. We check: purchase value, age, mileage, MOT history, damages and online sale prices.

Trade retail value	£ 19,999
Auction value	£ 19,999
Average private trade value	£ 19,999

More info >



Owner history

For how long did the current and previous owner(s) have this HONDA? How many owners did this HONDA have? Check it in the premium report and see all owner registrations. Download the full report [here](#).

Owner	Registration
Owner	Registration
Owner	Registration
Owner	Registration
Owner	Registration
Owner	Registration
Owner	Registration

More info >

Plate changes

See in this check if this HONDA had different number plates.

Number of plates	1
Current registration	
Plate since	2024-03-29
Current registration	
Plate since	2024-03-29

More info >



Finance check

Check if this HONDA is financed, has an outstanding loan or finance agreement. If you are purchasing a vehicle it is smart to ensure that any finance that may have been taken out on this HONDA has been settled.

If not, and you buy this HONDA then you could lose the money and the car you paid for.

Download the premium report [here](#) and check if this HONDA is financed.

Finance company	XXXXXXXXXX	XXXX
Date of agreement	XXXXXXXXXX	XXXX
Agreement type	XXXXXXXXXX	XXXX
Agreement term	XXXXXXXXXX	XXXX
Agreement number	XXXXXXXXXX	XXXX
Contact info	XXXXXXXXXX	XXXX

More info >



Mileage check

Odometer	In miles
Mileage registrations	16
First mileage registration	2009-07-02
Last registration	2022-10-27
Complete history	See info



Registration #1	2009-07-02	11 mi
Registration #2	2012-02-29	21.190 mi
Registration #3	2013-07-11	37.203 mi
Registration #4	2013-07-12	37.203 mi
Registration #5	2014-07-23	47.600 mi
Registration #6	2015-07-30	56.562 mi
Registration #7	2016-11-07	77.770 mi
Registration #8	2017-10-23	88.315 mi
Registration #9	2019-05-29	95.377 mi
Registration #10	2019-05-29	95.377 mi
Registration #11	2019-05-29	95.377 mi
Registration #12	2019-05-29	95.377 mi
Registration #13	2019-05-29	95.377 mi
Registration #14	2019-05-29	95.377 mi
Registration #15	2019-05-29	95.377 mi
Registration #16	2022-10-27	95.377 mi

More info >



Safety ratings

NCAP rating	★★★★★
Video	see crash video

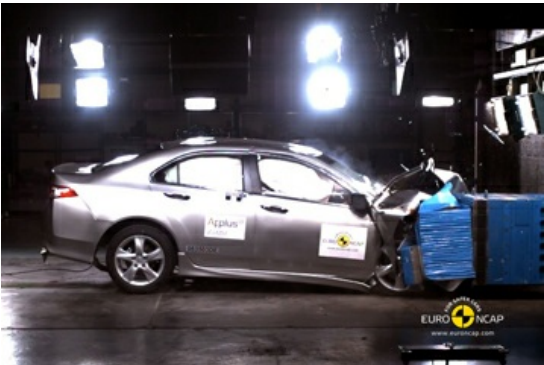

Dimensions & weight

Width	1840 mm
Height	1440 mm
Length	4726 mm
Wheel base	2705 mm
Kerb weight	1593 kg

Additional information

Fuel tank capacity	65 l
Fuel delivery	Direct Injection
Number of doors	4
Number of seats	5
Engine number	N22B11200771