



PEUGEOT



report date: 2024-03-28

General information

Make	PEUGEOT
Model	RCZ HDI GT
Colour	Blue
Year of manufacture	2011
Top speed	137 mph
0 - 60 mph	8.7 seconds
Gearbox	6 speed Manual

Engine & fuel consumption

Power	163 BHP
Max. torque	340 Nm at 2.000 rpm
Engine capacity	1.997 cc
Cylinders	4
Fuel type	Diesel
Consumption city	41.5 mpg
Consumption extra urban	62.8 mpg
Consumption combined	53.3 mpg
CO2 emission	139 g/km
CO2 label	E





Internet history

Entry 2

Date	2021-09-10
Pictures	40
Listing price	View report

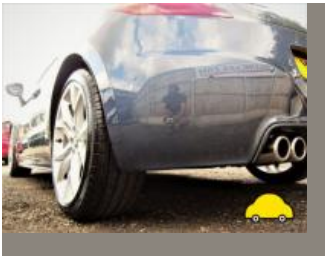

source: [autotrader.co.uk](#)

Entry 1

Date	2021-07-31
Pictures	40
Listing price	View report

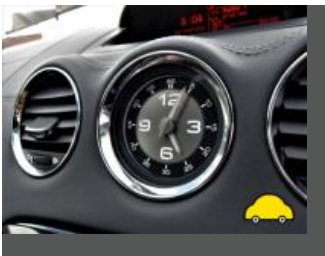
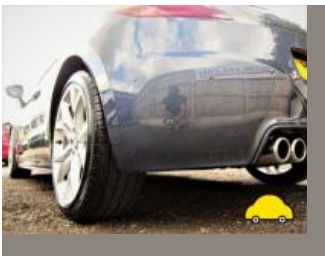

source: [autotrader.co.uk](#)



MOT history

MOT expiry date	2024-09-30
MOT pass rate	83 %
MOT passed	10
Failed MOT tests	2
Total advice items	18
Total items failed	2

MOT #12	2023-09-27 14:23
MOT test number	810548680130
Result	✓ Passed
Next expiry date	2024-09-30
Advice	Nearside Rear Brake disc worn, pitted or scored, but not seriously weakened (1.1.14 (a) (ii))
Advice	Nearside Front Suspension arm pin or bush worn but not resulting in excessive movement (5.3.4 (a) (i))
Advice	Offside Rear Brake disc worn, pitted or scored, but not seriously weakened (1.1.14 (a) (ii))

MOT #11	2022-09-27 15:46
MOT test number	200979879913
Result	✓ Passed
Advice	Nearside Front Suspension arm pin or bush worn but not resulting in excessive movement Back Bush (5.3.4 (a) (i))
Advice	Oil leak, but not excessive Gearbox (8.4.1 (a) (i))
Minor	Central Stop lamp(s) with a multiple light source up to 1/2 not functioning (4.3.1 (a) (i))

**MOT #10** 2022-09-27 08:24**MOT test number** 866334954563**Result** ✗ Failed**Advice** Oil leak, but not excessive Gearbox (8.4.1 (a) (i))**Advice** Nearside Front Suspension arm pin or bush worn but not resulting in excessive movement Back Bush (5.3.4 (a) (i))**Minor** Central Stop lamp(s) with a multiple light source up to 1/2 not functioning (4.3.1 (a) (i))**Fail** Offside Front Suspension arm pin or bush excessively worn Front Bush (5.3.4 (a) (i))**MOT #9** 2021-09-17 13:07**MOT test number** 301635041513**Result** ✓ Passed**MOT #8** 2020-09-18 08:24**MOT test number** 133427087814**Result** ✓ Passed**MOT #7** 2019-09-20 12:43**MOT test number** 912281047385**Result** ✓ Passed**Advice** Rear Brake disc worn, pitted or scored, but not seriously weakened (1.1.14 (a) (ii))**Advice** Front Tyre worn close to legal limit/worn on edge both (5.2.3 (e))**MOT #6** 2019-09-09 10:33**MOT test number** 983484188148**Result** ✗ Failed**Advice** Rear Brake disc worn, pitted or scored, but not seriously weakened (1.1.14 (a) (ii))**Fail** Nearside Front Coil spring fractured or broken (5.3.1 (b) (i))**Advice** Front Tyre worn close to legal limit/worn on edge both (5.2.3 (e))

**MOT #5** 2018-09-13 07:56**MOT test number** 713415795679**Result** ✓ Passed**MOT #4** 2017-09-25 09:42**MOT test number** 208575872530**Result** ✓ Passed**Advice** Offside Rear Outer brake disc worn, pitted or scored, but not seriously weakened (3.5.1i)**MOT #3** 2016-09-19 13:16**MOT test number** 283050464657**Result** ✓ Passed**MOT #2** 2015-09-07 09:39**MOT test number** 223482544523**Result** ✓ Passed**Advice** Both front tyres worn**Advice** Nearside Front Anti-roll bar has slight play in a ball joint (2.4.G.2)**Advice** Offside Front Windscreen has damage to an area less than a 10mm circle within zone 'A' (8.3.1a)**Advice** Offside Front Anti-roll bar has slight play in a ball joint (2.4.G.2)**MOT #1** 2014-09-11 09:32**MOT test number** 475344354247**Result** ✓ Passed



Tax & MOT check

✓
Taxed
Tax due:
1 October 2024

✓
MOT
Expires:
30 September 2024

Tax status	Valid until 1 October
Days left	155
MOT expiry date	30 September 2024
Full MOT history	See MOT history

Tax calculation

Vehicle class	49
Band	E
Single payment (12 months)	£ 180,00,-
Single six month payment	£ 99,00,-
Total payable by 12 monthly instalments	£ 189,00,-



Damage history

Check the damage history for this PEUGEOT. See if, where and when this PEUGEOT had damage and the car repair costs. We also check if this PEUGEOT was scrapped. Download the premium report [here](#) for the results.

Damage 1

Date	
Category	
Type	

Damage 2

Date	
Category	
Type	



Extra PEUGEOT salvage check



If this vehicle was seen at a salvage auction we offer: vehicle pictures, salvage location, retail value. Download the premium report [here](#) for more information.

More info >



Vehicle valuation

What is this car worth? See the vehicle value of this PEUGEOT in the premium report. We check: purchase value, age, mileage, MOT history, damages and online sale prices.

Trade retail value	£ 19,999
Auction value	£ 19,999
Average private trade value	£ 19,999

More info >



Owner history

For how long did the current and previous owner(s) have this PEUGEOT? How many owners did this PEUGEOT have? Check it in the premium report and see all owner registrations. Download the full report [here](#).

Owner	Registration
Owner	Registration
Owner	Registration
Owner	Registration
Owner	Registration
Owner	Registration
Owner	Registration

More info >

Plate changes

See in this check if this PEUGEOT had different number plates.

Number of plates	1
Current registration	YH61PXE
Plate since	2019-09-28
Current registration	YH61PXE
Plate since	2019-09-28

More info >



Finance check

Check if this PEUGEOT is financed, has an outstanding loan or finance agreement. If you are purchasing a vehicle it is smart to ensure that any finance that may have been taken out on this PEUGEOT has been settled.

If not, and you buy this PEUGEOT then you could lose the money and the car you paid for.

Download the premium report [here](#) and check if this PEUGEOT is financed.

Finance company	XXXXXXXX XX
Date of agreement	XXXXXXXX XX
Agreement type	XXXXXXXX XX
Agreement term	XXXXXXXX XX
Agreement number	XXXXXXXX XX
Contact info	XXXXXXXX XX

More info >



Mileage check

Odometer	In miles
Mileage registrations	15
First mileage registration	2011-09-30
Last registration	2023-09-27
Complete history	See info



Registration #1	2011-09-30	16 mi
Registration #2	2014-09-11	27.139 mi
Registration #3	2015-09-07	34.215 mi
Registration #4	2016-09-19	42.768 mi
Registration #5	2017-09-25	51.197 mi
Registration #6	2018-09-13	54.511 mi
Registration #7	2019-09-09	57.012 mi
Registration #8	2019-09-20	57.103 mi
Registration #9	2020-09-20	57.207 mi
Registration #10	2021-09-20	57.311 mi
Registration #11	2022-09-20	57.415 mi
Registration #12	2023-09-20	57.519 mi
Registration #13	2024-09-20	57.623 mi
Registration #14	2025-09-20	57.727 mi
Registration #15	2026-09-20	57.831 mi

More info >



Car features

The PEUGEOT factory car options list is only available in the premium report.

S0225	Air conditioning
S0295	
S0482	
S0501	
S0566	
S0567	
S0569	

View the complete PEUGEOT factory list for this vehicle [here](#).

More info >

Safety ratings

NCAP rating	★★★★★
Adult	82%
Children	81%
Pedestrian	53%
Safety systems	83%
Overall rating	76%
Video	see crash video



Dimensions & weight

Width	2107 mm
Height	1352 mm
Length	4290 mm
Kerb weight	1445 kg
Max. allowed weight	1825 kg

Additional information

Fuel tank capacity	55 l
Fuel delivery	Direct Injection
Number of doors	2
Number of seats	4
Number of axles	2

Engine number

DYXR4007019