



TOYOTA

UK

LF57CNA

report date: 2024-03-28

General information

Make	TOYOTA
Model	ESTIMA
Colour	White
Year of manufacture	2007
Gearbox	-

Engine & fuel consumption

Engine capacity	2.360 cc
Fuel type	Hybrid / Electric



LABEL UNKNOWN



Internet history

Entry 1

Date	2021-07-13
Pictures	16
Listing price	<a href="#">View report</a>

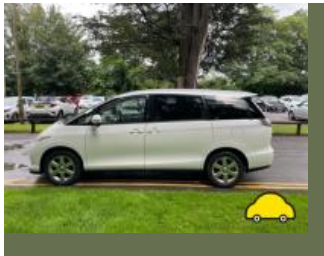

source: [autotrader.co.uk](https://www.autotrader.co.uk)



MOT history

MOT expiry date	2024-07-20
MOT pass rate	83 %
MOT passed	5
Failed MOT tests	1
Total advice items	36
Total items failed	0

MOT #6	2023-07-11 11:40
MOT test number	656712311860
Result	✓ Passed
Next expiry date	2024-07-20
Advice	Central Rear Exhaust has a minor leak of exhaust gases backbox has a small leak of gasses (6.1.2 (a))

MOT #5	2022-06-30 09:10
MOT test number	944889281470
Result	✓ Passed



MOT #4

2021-07-02 11:15

MOT test number

642028349145

Result		✓ Passed
Advice	Rear Brake disc worn, but not excessively (1.1.14 (a) (i))	
Advice	Nearside Front Inner Drag link end ball joint has slight play tie rod (2.1.3 (b) (i))	
Advice	Offside Rear Suspension arm pin or bush worn but not resulting in excessive movement trailing arm bush (5.3.4 (a) (i))	
Advice	Nearside Headlamp has a product on the lens but not seriously reducing light output (4.1.4 (b))	
Advice	Front Brake disc worn, but not excessively (1.1.14 (a) (i))	
Advice	Vehicle covered in underseal	
Advice	Rear Exhaust mounting defective (6.1.2 (a))	
Advice	Nearside Rear Suspension arm pin or bush worn but not resulting in excessive movement trailing arm bush (5.3.4 (a) (i))	
Advice	Offside Headlamp has a product on the lens but not seriously reducing light output (4.1.4 (b))	

**MOT #3**

2021-06-28 13:35

**MOT test number**

584238562540

**Result****✗ Failed****Advice** Nearside Front Inner Drag link end ball joint has slight play tie rod (2.1.3 (b) (i))**Advice** Fuel tank support bracket corroded**MAJOR** Nearside Rear Brake pipe excessively corroded (1.1.11 (c))**Advice** Rear Vehicle structure is corroded but structural rigidity is not significantly reduced (6.1.1 (c) (i))**Advice** Rear Exhaust mounting defective (6.1.2 (a))**Advice** Offside Rear Suspension arm pin or bush worn but not resulting in excessive movement trailing arm bush (5.3.4 (a) (i))**Advice** Fuel Pipe/s corroded**Advice** Nearside Rear Suspension component mounting prescribed area is corroded but not considered excessive (5.3.6 (a) (i))**Advice** Offside Headlamp has a product on the lens but not seriously reducing light output (4.1.4 (b))**MAJOR** Nearside Front Upper Anti-roll bar linkage ball joint dust cover no longer prevents the ingress of dirt (5.3.4 (b) (ii))**Advice** Rear Brake disc worn, but not excessively (1.1.14 (a) (i))**DANGEROUS** Rear Brake pad(s) less than 1.5 mm thick (1.1.13 (a) (ii))**Advice** Front Vehicle structure is corroded but structural rigidity is not significantly reduced (6.1.1 (c) (i))**MAJOR** Offside Rear Brake pipe excessively corroded (1.1.11 (c))**Advice** Nearside Rear Suspension arm pin or bush worn but not resulting in excessive movement trailing arm bush (5.3.4 (a) (i))**Advice** Central Exhaust mounting defective (6.1.2 (a))**Advice** Nearside Headlamp has a product on the lens but not seriously reducing light output (4.1.4 (b))**MAJOR** Service brake efficiency below requirements (1.2.2 (a) (i))**Advice** Offside Rear Suspension component mounting prescribed area is corroded but not considered excessive (5.3.6 (a) (i))**Advice** Front Brake disc worn, but not excessively (1.1.14 (a) (i))



MOT #2	2020-07-21 15:11
MOT test number	729316182713
Result	✓ Passed
Advice	Brake disc worn, pitted or scored, but not seriously weakened All (1.1.14 (a) (ii))
Advice	Exhaust has a minor leak of exhaust gases (6.1.2 (a))
Advice	Rear Suspension arm pin or bush worn but not resulting in excessive movement both trailing arms (5.3.4 (a) (i))
Advice	Front Tyre worn close to legal limit/worn on edge both (5.2.3 (e))
Advice	Rear Brake pipe corroded, covered in grease or other material both (1.1.11 (c))
Advice	Rear Tyre worn close to legal limit/worn on edge both (5.2.3 (e))

MOT #1	2019-03-07 16:25
MOT test number	796224684107
Result	✓ Passed



Tax & MOT check

✓  
**Taxed**  
**Tax due:**  
1 July 2024

✓  
**MOT**  
**Expires:**  
20 July 2024

Tax status	Valid until 1 July
------------	--------------------

Days left	63
-----------	----

MOT expiry date	20 July 2024
-----------------	--------------

Full MOT history	<a href="#">See MOT history</a>
------------------	---------------------------------



Damage history

Check the damage history for this TOYOTA. See if, where and when this TOYOTA had damage and the car repair costs. We also check if this TOYOTA was scrapped. Download the premium report [here](#) for the results.

Damage 1

Date	
Category	
Type	



Damage 2

Date	
Category	
Type	

Extra TOYOTA salvage check



If this vehicle was seen at a salvage auction we offer: vehicle pictures, salvage location, retail value. Download the premium report [here](#) for more information.

More info >





Owner history

For how long did the current and previous owner(s) have this TOYOTA? How many owners did this TOYOTA have? Check it in the premium report and see all owner registrations. Download the full report [here](#).

*****	*****
*****	*****
*****	*****
*****	*****
*****	*****
*****	*****
*****	*****

More info >

Plate changes

See in this check if this TOYOTA had different number plates.

Number of plates	1
Current registration	*****
Plate since	2019-09-29
Current registration	*****
Plate since	2019-09-29

More info >



Finance check

Check if this TOYOTA is financed, has an outstanding loan or finance agreement. If you are purchasing a vehicle it is smart to ensure that any finance that may have been taken out on this TOYOTA has been settled. If not, and you buy this TOYOTA then you could lose the money and the car you paid for. Download the premium report [here](#) and check if this TOYOTA is financed.

Finance company	XXXXXXXXXX	XXXX
Date of agreement	XXXXXXXXXX	XXXX
Agreement type	XXXXXXXXXX	XXXX
Agreement term	XXXXXXXXXX	XXXX
Agreement number	XXXXXXXXXX	XXXX
Contact info	XXXXXXXXXX	XXXX

More info >



Mileage check

Odometer	In kilometers
Mileage registrations	7
First mileage registration	2019-03-07
Last registration	2023-07-11
Complete history	<a href="#">See info</a>



Registration #1	2019-03-07	45.186 mi
Registration #2	2020-07-21	42.550 mi
Registration #3	2021-06-28	42.699 mi
Registration #4	2021-07-02	42.700 mi
Registration #5	2022-05-20	45.277 mi
Registration #6	2023-05-20	45.277 mi
Registration #7	2023-05-20	45.277 mi

More info >



Car features

The TOYOTA factory car options list is only available in the premium report.

S0225	Air conditioning
S0295	
S0482	
S0501	
S0566	
S0567	
S0569	

View the complete TOYOTA factory list for this vehicle [here](#).

More info >

Safety ratings

NCAP rating

Video [see crash video](#)



Additional information

Number of seats	7
Engine number	2AZ-2JM-2FM