



report date: 2024-03-29

General information

Make	FORD
Model	GALAXY
Colour	Black
Year of manufacture	2014
Top speed	121 mph
0 - 100 km/h	10.2 seconds
Gearbox	6 speed manual

Engine & fuel consumption

Power	103 kW / 140 HP
Max. torque	320 Nm at 1.750 rpm
Engine capacity	1.997 cc
Cylinders	4
Fuel type	Diesel
Consumption city	36.2 mpg
Consumption extra urban	50.0 mpg
Consumption combined	44.4 mpg
CO2 emission	139 g/km
CO2 label	E





Internet history

Entry 1

Date	2021-09-03
Pictures	13
Listing price	View report

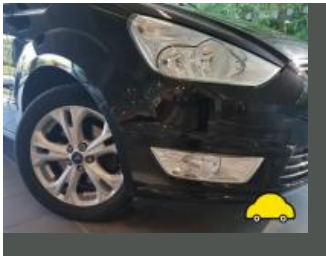
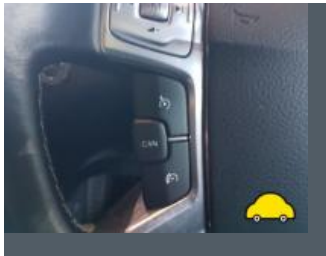

source: [autotrader.co.uk](https://www.autotrader.co.uk)



MOT history

MOT expiry date	2024-10-15
MOT pass rate	64 %
MOT passed	7
Failed MOT tests	4
Total advice items	19
Total items failed	1

MOT #11	2023-10-16 12:07
MOT test number	545930005197
Result	✓ Passed
Next expiry date	2024-10-15
Advice	Offside Front Tyre worn close to legal limit/worn on edge (5.2.3 (e))
Advice	Nearside Front Tyre worn close to legal limit/worn on edge (5.2.3 (e))
Advice	Exhaust has a minor leak of exhaust gases at tail box (6.1.2 (a))
Advice	Exhaust system corroded

MOT #10	2023-10-13 13:46
MOT test number	559474064778
Result	✗ Failed
MAJOR	Offside Front Lower Suspension arm ball joint dust cover no longer prevents the ingress of dirt (5.3.4 (b) (ii))
Advice	Offside Front Tyre worn close to legal limit/worn on edge (5.2.3 (e))
Advice	Exhaust has a minor leak of exhaust gases at tail box (6.1.2 (a))
Advice	Exhaust system corroded
MAJOR	Offside Front Track rod end ball joint dust cover insecure so that it no longer prevents the ingress of dirt (2.1.3 (g) (ii))
Advice	Nearside Front Tyre worn close to legal limit/worn on edge (5.2.3 (e))
MAJOR	Offside Front Position lamp not working (4.2.1 (a) (ii))

**MOT #9** 2022-09-15 13:42**MOT test number** 939101828621**Result** ✓ Passed**Advice** Nearside Front Tyre worn close to legal limit/worn on edge (5.2.3 (e))**Advice** Offside Front Tyre worn close to legal limit/worn on edge (5.2.3 (e))**MOT #8** 2021-09-21 08:28**MOT test number** 893712247748**Result** ✓ Passed**Advice** Corrosion noted on exhaust mounts and dpf flange joints**Advice** Rear No towbar electrics fitted at time of re-test**MOT #7** 2021-09-15 08:25**MOT test number** 856756916621**Result** ✗ Failed**Advice** Corrosion noted on exhaust mounts and dpf flange joints**MAJOR** Trailer electrical socket (13 pin) not operating the trailer lamps as intended (4.10 (c) (ii))**MOT #6** 2020-11-21 13:12**MOT test number** 547554170042**Result** ✓ Passed**MOT #5** 2020-11-21 08:43**MOT test number** 848157126765**Result** ✗ Failed**MAJOR** Registration plate lamp inoperative in the case of a single lamp or all lamps (4.7.1 (b) (ii))**Advice** Rear Brake pad(s) wearing thin (1.1.13 (a) (ii))



MOT #4	2019-11-23 14:08
---------------	------------------

MOT test number	592952421061
------------------------	--------------

Result	✓ Passed
---------------	----------

MOT #3	2019-11-23 14:08
---------------	------------------

MOT test number	353069462891
------------------------	--------------

Result	✗ Failed
---------------	----------

Pass with rectification	Nearside Front Position lamp not working (4.2.1 (a) (ii))
--------------------------------	---

MOT #2	2018-11-17 11:10
---------------	------------------

MOT test number	581839650092
------------------------	--------------

Result	✓ Passed
---------------	----------

MOT #1	2017-11-03 09:52
---------------	------------------

MOT test number	878458350569
------------------------	--------------

Result	✓ Passed
---------------	----------



Tax & MOT check

✓
Taxed
Tax due:
1 September 2024

✓
MOT
Expires:
15 October 2024

Tax status	Valid until 1 September
Days left	124
MOT expiry date	15 October 2024
Full MOT history	See MOT history

Tax calculation

Vehicle class	49
Band	E
Single payment (12 months)	£ 180,00,-
Single six month payment	£ 99,00,-
Total payable by 12 monthly instalments	£ 189,00,-



Damage history

Check the damage history for this FORD. See if, where and when this FORD had damage and the car repair costs. We also check if this FORD was scrapped. Download the premium report [here](#) for the results.

Damage 1

Date	
Category	
Type	

Damage 2

Date	
Category	
Type	



Extra FORD salvage check



If this vehicle was seen at a salvage auction we offer: vehicle pictures, salvage location, retail value. Download the premium report [here](#) for more information.

More info >



Vehicle valuation

What is this car worth? See the vehicle value of this FORD in the premium report. We check: purchase value, age, mileage, MOT history, damages and online sale prices.

Trade retail value	£ 19,999
Auction value	£ 19,999
Average private trade value	£ 19,999

More info >



Owner history

For how long did the current and previous owner(s) have this FORD? How many owners did this FORD have? Check it in the premium report and see all owner registrations. Download the full report [here](#).

Owner	Start date
Owner	Start date
Owner	Start date
Owner	Start date
Owner	Start date
Owner	Start date
Owner	Start date

More info >

Plate changes

See in this check if this FORD had different number plates.

Number of plates	1
Current registration	VK64TLJ
Plate since	2019-09-29
Current registration	VK64TLJ
Plate since	2019-09-29

More info >



Finance check

Check if this FORD is financed, has an outstanding loan or finance agreement. If you are purchasing a vehicle it is smart to ensure that any finance that may have been taken out on this FORD has been settled.

If not, and you buy this FORD then you could lose the money and the car you paid for.

Download the premium report [here](#) and check if this FORD is financed.

Finance company	XXXXXXXXXX	XXXX
Date of agreement	XXXXXXXXXX	XXXX
Agreement type	XXXXXXXXXX	XXXX
Agreement term	XXXXXXXXXX	XXXX
Agreement number	XXXXXXXXXX	XXXX
Contact info	XXXXXXXXXX	XXXX

More info >



Mileage check

Odometer	In miles
Mileage registrations	13
First mileage registration	2014-11-30
Last registration	2023-10-16
Complete history	See info



Registration #1	2014-11-30	28 mi
Registration #2	2017-11-03	33.913 mi
Registration #3	2018-11-17	40.546 mi
Registration #4	2019-11-23	48.284 mi
Registration #5	2019-11-23	48.284 mi
Registration #6	2020-11-21	51.692 mi
Registration #7	2020-11-21	51.693 mi
Registration #8	2020-11-21	51.693 mi
Registration #9	2020-11-21	51.693 mi
Registration #10	2020-11-21	51.693 mi
Registration #11	2020-11-21	51.693 mi
Registration #12	2020-11-21	51.693 mi
Registration #13	2020-11-21	51.693 mi

More info >



Car features

The FORD factory car options list is only available in the premium report.

S0225	Air conditioning
S0295	
S0482	
S0501	
S0566	
S0567	
S0569	

View the complete FORD factory list for this vehicle [here](#).

More info >

Safety ratings

NCAP rating ★★★★★

Video [see crash video](#)



Dimensions & weight

Width	1884 mm
Height	1658 mm
Length	4768 mm
Wheel base	2850 mm
Kerb weight	1590 kg

Additional information

Fuel tank capacity	70 l
Number of axles	2
Engine number	EA09685