



report date: 2024-03-28

General information

Make	FORD
Model	RANGER LIMITED ECOBLUE
Colour	Grey
Year of manufacture	2019
Top speed	118 mph
Gearbox	6 speed Manual

Engine & fuel consumption

Power	125 kW / 170 HP / 168 BHP
Max. torque	420 Nm at 1.500 rpm
Engine capacity	1.996 cc
Cylinders	4
Fuel type	Diesel
Consumption city	29.8 mpg
Consumption extra urban	37.3 mpg
Consumption combined	34.0 mpg
CO2 emission	182 g/km
CO2 label	I





Internet history

Entry 1

Date	2021-11-07
Pictures	6
Listing price	View report

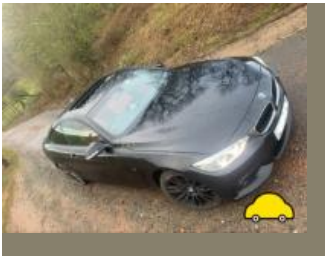

source: [autotrader.co.uk](https://www.autotrader.co.uk)



MOT history

MOT expiry date	2024-09-21
MOT pass rate	100 %
MOT passed	2
Failed MOT tests	0
Total advice items	0
Total items failed	0

MOT #2	2023-09-22 11:43
MOT test number	679481025071
Result	✓ Passed
Next expiry date	2024-09-21

MOT #1	2022-09-22 13:35
MOT test number	548359472173
Result	✓ Passed



Tax & MOT check

✓
Taxed
Tax due:
1 October 2024

✓
MOT
Expires:
21 September 2024

Tax status	Valid until 1 October
Days left	154
MOT expiry date	21 September 2024
Full MOT history	See MOT history

Tax calculation

Vehicle class	39
Standard rate (12 months)	£ 320,00,-
Standard rate (6 months)	£ 176,00,-



Damage history

Check the damage history for this FORD. See if, where and when this FORD had damage and the car repair costs. We also check if this FORD was scrapped. Download the premium report [here](#) for the results.

Damage 1

Date	
Category	
Type	

Damage 2

Date	
Category	
Type	



Extra FORD salvage check



If this vehicle was seen at a salvage auction we offer: vehicle pictures, salvage location, retail value. Download the premium report [here](#) for more information.

More info >



Vehicle valuation

What is this car worth? See the vehicle value of this FORD in the premium report. We check: purchase value, age, mileage, MOT history, damages and online sale prices.

Trade retail value	£ 19,999
Auction value	£ 19,999
Average private trade value	£ 19,999

More info >



Owner history

For how long did the current and previous owner(s) have this FORD? How many owners did this FORD have? Check it in the premium report and see all owner registrations. Download the full report [here](#).

*****	*****
*****	*****
*****	*****
*****	*****
*****	*****
*****	*****
*****	*****

More info >

Plate changes

See in this check if this FORD had different number plates.

Number of plates	1
Current registration	*****
Plate since	2019-09-29
Current registration	*****
Plate since	2019-09-29

More info >



Finance check

Check if this FORD is financed, has an outstanding loan or finance agreement. If you are purchasing a vehicle it is smart to ensure that any finance that may have been taken out on this FORD has been settled.

If not, and you buy this FORD then you could lose the money and the car you paid for.

Download the premium report [here](#) and check if this FORD is financed.

Finance company	XXXXXXXXXX	XXXX
Date of agreement	XXXXXXXXXX	XXXX
Agreement type	XXXXXXXXXX	XXXX
Agreement term	XXXXXXXXXX	XXXX
Agreement number	XXXXXXXXXX	XXXX
Contact info	XXXXXXXXXX	XXXX

More info >



Mileage check

Odometer	In miles
Mileage registrations	4
First mileage registration	2019-08-14
Last registration	2023-09-22
Complete history	See info



Registration #1	2019-08-14	12 mi
Registration #2	2019-09-22	25,277 mi
Registration #3	2019-09-22	25,277 mi
Registration #4	2019-09-22	25,277 mi

More info >



Car features

The FORD factory car options list is only available in the premium report.

S0225	Air conditioning
S0295	
S0482	
S0501	
S0566	
S0567	
S0569	

View the complete FORD factory list for this vehicle [here](#).

More info >

Safety ratings

NCAP rating	★★★★★
Adult	96%
Children	86%
Pedestrian	81%
Safety systems	71%
Overall rating	89%
Video	see crash video



Dimensions & weight

Width	2163 mm
Height	1821 mm
Length	5359 mm
Wheel base	3220 mm
Kerb weight	2182 kg
Max. allowed weight	3270 kg

Additional information

Fuel tank capacity	80 l
Fuel delivery	Direct Injection
Number of seats	5
Number of axles	2

Engine number	KD85820
---------------	---------