



report date: 2024-03-28

General information

Make	FORD
Model	GALAXY GHIA TDI
Colour	Silver
Year of manufacture	2004
Top speed	112 mph
0 - 60 mph	13.7 seconds
Gearbox	6 speed Manual

Engine & fuel consumption

Power	115 BHP
Max. torque	310 Nm at 1.900 rpm
Engine capacity	1.896 cc
Cylinders	4
Fuel type	Diesel
Consumption city	34.0 mpg
Consumption extra urban	46.3 mpg
Consumption combined	44.8 mpg
CO2 emission	173 g/km
CO2 label	H





Internet history

Entry 1

Date	2021-06-28
Pictures	13
Listing price	<a href="#">View report</a>

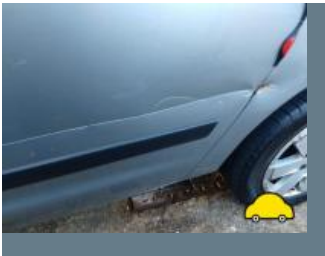
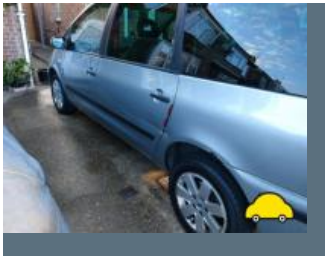

source: autotrader.co.uk



## MOT history

MOT expiry date	2024-10-18
MOT pass rate	55 %
MOT passed	17
Failed MOT tests	14
Total advice items	97
Total items failed	41

MOT #31	2023-10-05 12:04
MOT test number	271223121638
Result	✓ Passed
Next expiry date	2024-10-18
Advice	Oil leak, but not excessive (8.4.1 (a) (i))

MOT #30	2023-10-03 10:54
MOT test number	853437845076
Result	✗ Failed
MAJOR	Parking brake efficiency below requirements (1.4.2 (a) (i))
Minor	Offside Front Outer Drive shaft joint constant velocity boot severely deteriorated (6.1.7 (g) (i))
Advice	Offside Front Anti-roll bar linkage ball joint has slight play (5.3.4 (a) (i))
MAJOR	Offside Parking brake inoperative on one side (1.4.1 (a))
Advice	Oil leak, but not excessive (8.4.1 (a) (i))
MAJOR	Nearside Front Inner Drive shaft joint constant velocity boot split or insecure, no longer prevents the ingress of dirt (6.1.7 (g) (ii))

MOT #29	2022-10-19 14:40
MOT test number	158637649034
Result	✓ Passed



MOT #28	2022-10-12 13:50
MOT test number	813748724651
Result	✗ Failed
<p><b>MAJOR</b> Offside Front Seat belt anchorage prescribed area strength or continuity significantly reduced &amp; rear outer sill (7.1.1 (a) (i))</p> <p><b>MAJOR</b> Nearside Front Seat belt anchorage prescribed area strength or continuity significantly reduced inner &amp; outer sill &amp; jacking point (7.1.1 (a) (i))</p>	

**MOT #27**

2022-10-03 11:00

**MOT test number**

657848269979

**Result****✗ Failed**

**MAJOR** Nearside Front Suspension component mounting prescribed area excessively corroded significantly reducing structural strength inner sill and box section for jacking point (5.3.6 (a) (i))

**MAJOR** Nearside Headlamp aim too low (4.1.2 (a))

**Advice** Offside Front Play in steering rack inner joint(s)

**MAJOR** Offside Front Anti-roll bar linkage ball joint excessively worn (5.3.4 (a) (i))

**MAJOR** Nearside Rear Position lamp not working (4.2.1 (a) (ii))

**MAJOR** Nearside Front Suspension component mounting prescribed area excessively corroded significantly reducing structural strength sill (5.3.6 (a) (i))

**Advice** Offside Front suspension top mount worn

**MAJOR** Offside Rear Suspension component mounting prescribed area excessively corroded significantly reducing structural strength sill (5.3.6 (a) (i))

**Advice** Rear Brake disc worn, but not excessively both (1.1.14 (a) (i))

**Advice** Oil leak, but not excessive (8.4.1 (a) (i))

**MAJOR** Offside Front Drive shaft joint constant velocity boot split or insecure, no longer prevents the ingress of dirt (6.1.7 (g) (ii))

**MAJOR** Nearside Front Seat belt retracting mechanism defective (7.1.2 (e))

**MAJOR** Nearside Stop lamp(s) not working (4.3.1 (a) (ii))

**Advice** Nearside Front Tyre worn close to legal limit/worn on edge (5.2.3 (e))

**MAJOR** Offside Rear Suspension component mounting prescribed area excessively corroded significantly reducing structural strength sill (5.3.6 (a) (i))

**Advice** Rear Service brake fluctuating, but not excessively (1.2.1 (e))

**Advice** General under body corrosion

**MOT #26**

2021-10-05 15:36

**MOT test number**

825649855699

**Result**

✓ Passed

**Advice**

Nearside Front corrosion inner sil

**Advice**

Nearside Rear Exhaust has a minor leak of exhaust gases pipe into silencer (6.1.2 (a))

**Advice**

Cant see inner brake pads all round

**MOT #25**

2021-10-05 14:56

**MOT test number**

105806487120

**Result**

✗ Failed

**Advice**

Nearside Front corrosion inner sil

**MAJOR**

Offside Front Position lamp not working side light (4.2.1 (a) (ii))

**MAJOR**

Nearside Headlamp not working on dipped beam (4.1.1 (a) (ii))

**Advice**

Cant see inner brake pads all round

**Advice**

Nearside Rear Exhaust has a minor leak of exhaust gases pipe into silencer (6.1.2 (a))

**MOT #24**

2020-12-03 14:43

**MOT test number**

344674514738

**Result**

✓ Passed

**MOT #23**

2019-05-20 14:19

**MOT test number**

686620056830

**Result**

✓ Passed

**MOT #22**

2019-05-20 12:52

**MOT test number**

490232642466

**Result****✗ Failed****Pass with rectification**

Offside Front Windscreen wiper does not clear the windscreen effectively (3.4 (b) (ii))

**MAJOR** Rear Brakes imbalanced across an axle Axle 2 (1.2.1 (b) (i))

**Advice**

Offside Front Tyre worn close to legal limit/worn on edge (5.2.3 (e))

**MAJOR** Nearside Rear Parking brake inoperative on one side (1.4.1 (a))

**Pass with rectification**

Nearside Front Windscreen wiper does not clear the windscreen effectively (3.4 (b) (ii))

**MAJOR** Parking brake efficiency below requirements (1.4.2 (a) (i))

**Advice**

Nearside Front Tyre worn close to legal limit/worn on edge (5.2.3 (e))

**MAJOR** Offside Headlamp not working on dipped beam (4.1.1 (a) (ii))

**MAJOR** Nearside Front Outer Drive shaft joint constant velocity boot split or insecure, no longer prevents the ingress of dirt (6.1.7 (g) (ii))

**MOT #21**

2018-06-06 15:27

**MOT test number**

540370836075

**Result****✓ Passed****Advice**

Engine cover & undertray fitted

**MOT #20**

2018-06-06 08:25

**MOT test number**

622733354720

**Result****✗ Failed****MAJOR** Headlamp aim not tested (4.1.2 (b))**MAJOR** Offside Outer Drive shaft joint constant velocity boot split or insecure, no longer prevents the ingress of dirt (6.1.7 (g) (ii))**Advice** Rear brake pads low & discs corroded**MAJOR** Bonnet cannot be secured in the closed position (3.1 (b) (i))**MAJOR** Nearside Headlamp not working on dipped beam (4.1.1 (a) (ii))**MAJOR** Nearside Outer Drive shaft joint constant velocity boot split or insecure, no longer prevents the ingress of dirt (6.1.7 (g) (ii))**Advice** Front brake pads low & discs lipped**Advice** Engine cover & undertray fitted**MAJOR** Brake pad(s) wear indicator illuminated (1.1.13 (a) (i))**MOT #19**

2017-06-08 10:32

**MOT test number**

512562092626

**Result****✓ Passed****Advice** Nearside Front Inner Brake pipe slightly corroded (3.6.B.2c)**Advice** Rear Vehicle structure has slight corrosion (6.1.A.1)**Advice** Offside Front Inner Brake pipe slightly corroded (3.6.B.2c)**Advice** Nearside Rear position lamp(s) has light sources not illuminating, but not more than 50% (1.1.A.3b)



**MOT #18**

2017-06-07 08:36

**MOT test number**

220426977270

**Result****✗ Failed**

- Fail** Offside Stop lamp not working (1.2.1b)
- Advice** Nearside Front Inner Brake pipe slightly corroded (3.6.B.2c)
- Advice** Offside Front Inner Brake pipe slightly corroded (3.6.B.2c)
- Fail** Offside Headlamp aim beam image obviously incorrect (1.8.A.1b)
- Fail** Offside Front Brake hose excessively chafed (3.6.B.4d)
- Advice** Rear Vehicle structure has slight corrosion (6.1.A.1)
- Fail** Offside rear parking brake recording little or no effort (3.7.B.6a)
- Fail** Offside Rear Mechanical brake component has restricted free movement Caliper (3.5.1k)
- Advice** Nearside Rear position lamp(s) has light sources not illuminating, but not more than 50% (1.1.A.3b)
- Fail** Nearside Front Outer Brake pipe excessively corroded (3.6.B.2c)
- Fail** Offside Front Outer Brake pipe excessively corroded (3.6.B.2c)
- Fail** Front Windscreen wiper does not clear the windscreen effectively Nearside + Offside (8.2.2)
- Fail** Nearside Front Brake hose excessively chafed (3.6.B.4d)
- Fail** Bonnet cannot be secured in the closed position (8.4.1)
- Fail** Offside Front Macpherson strut has excessive movement at the upper attachment (2.5.A.1c)
- Fail** Nearside Front Tyre has a cut in excess of the requirements deep enough to reach the ply or cords (4.1.D.1a)
- Fail** Offside Rear Tyre has a cut in excess of the requirements deep enough to reach the ply or cords (4.1.D.1a)
- Fail** Front registration plate deteriorated (6.3.1d)
- Fail** Offside Rear Outer Brake pipe excessively corroded (3.6.B.2c)

**MOT #17**

2016-06-02 15:46

**MOT test number**

727313500817

**Result**

✓ Passed

- Advice** Nearside Front Brake pipe slightly corroded (3.6.B.2c)
- Advice** Front registration plate deteriorated but not likely to be misread (6.3.1d)
- Advice** Nearside Rear position lamp(s) has light sources not illuminating, but not more than 50% (1.1.A.3b)
- Advice** Offside Front Brake pipe slightly corroded (3.6.B.2c)
- Advice** Centre rear seat belt missing

**MOT #16**

2016-06-02 09:34

**MOT test number**

886041240119

**Result**

✗ Failed

- Fail** Nearside Stop lamp not working (1.2.1b)
- Advice** Front registration plate deteriorated but not likely to be misread (6.3.1d)
- Fail** Nearside Headlamp aim too low (1.8)
- Fail** Centre Seat belt retracting mechanism defective centre row (5.2.5b)
- Advice** Nearside Front Brake pipe slightly corroded (3.6.B.2c)
- Fail** Offside Front Tyre tread depth below requirements of 1.6mm (4.1.E.1)
- Fail** Offside Stop lamp not working (1.2.1b)
- Advice** Nearside Rear position lamp(s) has light sources not illuminating, but not more than 50% (1.1.A.3b)
- Fail** Nearside Rear Brake pipe excessively corroded (3.6.B.2c)
- Advice** Offside Front Brake pipe slightly corroded (3.6.B.2c)

**MOT #15**

2015-06-02 13:45

**MOT test number**

375803855170

**Result**

✓ Passed

- Advice** Offside Front Brake pipe slightly corroded (3.6.B.2c)
- Advice** Nearside Front Brake pipe slightly corroded (3.6.B.2c)
- Advice** Nearside Rear Brake pipe slightly corroded (3.6.B.2c)
- Advice** Nearside Rear Tyre worn close to the legal limit (4.1.E.1)

**MOT #14**

2015-06-02 08:57

**MOT test number**

857003355141

**Result**

✗ Failed

- Fail** Nearside Front Tyre has ply or cords exposed (4.1.D.1b)
- Advice** Nearside Front Brake pipe slightly corroded (3.6.B.2c)
- Advice** Nearside Rear Brake pipe slightly corroded (3.6.B.2c)
- Advice** Nearside Rear Tyre worn close to the legal limit (4.1.E.1)
- Advice** Offside Front Brake pipe slightly corroded (3.6.B.2c)

**MOT #13**

2014-05-30 17:50

**MOT test number**

225820854170

**Result**

✓ Passed

- Advice** Nearside Front Brake pipe slightly corroded (3.6.B.2c)
- Advice** Nearside Rear Brake pipe slightly corroded (3.6.B.2c)
- Advice** Offside Front Brake hose slightly chafed (3.6.B.4d)
- Advice** Offside Front Brake pipe slightly corroded (3.6.B.2c)
- Notice** Offside rear tyre perished & cracked
- Advice** Offside Rear Brake pipe slightly corroded (3.6.B.2c)

**MOT #12**

2014-05-30 12:00

**MOT test number**

996810454138

**Result****✗ Failed**

- Fail** Nearside Headlamp aim not tested (1.8.A.1c)
- Advice** Nearside Front Brake pipe slightly corroded (3.6.B.2c)
- Notice** Offside rear tyre perished & cracked
- Advice** Nearside Rear Brake pipe slightly corroded (3.6.B.2c)
- Advice** Offside Front Brake hose slightly chafed (3.6.B.4d)
- Fail** Nearside Headlamp not working on dipped beam (1.7.5a)
- Fail** Nearside Front Brake hose excessively chafed (3.6.B.4d)
- Advice** Offside Front Brake pipe slightly corroded (3.6.B.2c)
- Advice** Offside Rear Brake pipe slightly corroded (3.6.B.2c)
- Fail** Offside Headlamp aim beam image obviously incorrect (1.8.A.1b)

**MOT #11**

2013-05-20 09:44

**MOT test number**

389930643155

**Result****✓ Passed****MOT #10**

2012-05-31 16:00

**MOT test number**

807392252185

**Result****✓ Passed**

- Notice** Under-trays fitted obscuring some underside components
- Notice** Front discs lipped
- Advice** Nearside Front Anti-roll bar has slight play in a pin/bush (2.4.G.2)

**MOT #9**

2012-05-31 09:46

**MOT test number**

227362952163

**Result****✗ Failed**

- Notice** Front discs lipped
- Fail** Nearside Front position lamp(s) not working (1.1.A.3b)
- Fail** Nearside Front Tyre has ply or cords exposed (4.1.D.1b)
- Advice** Nearside Front Anti-roll bar has slight play in a pin/bush (2.4.G.2)
- Notice** Under-trays fitted obscuring some underside components
- Fail** Offside Rear position lamp(s) not working (1.1.A.3b)
- Fail** Offside Front position lamp(s) not working (1.1.A.3b)
- Fail** Nearside Headlamp aim beam image obviously incorrect (1.8.A.1b)

**MOT #8**

2011-05-13 13:00

**MOT test number**

188053031188

**Result****✓ Passed**

- Notice** Offside and nearside front inner drivshaft gaiters split.

**MOT #7**

2011-05-11 12:53

**MOT test number**

309781731184

**Result****✗ Failed**

- Fail** Offside Rear Tyre has a cut in excess of the requirements deep enough to reach the ply or cords (4.1.D.1a)
- Notice** Offside and nearside front inner drivshaft gaiters split.
- Advice** Rear Brake pad(s) wearing thin (3.5.1g)
- Fail** Offside Headlamp aim too low (1.8)
- Fail** Offside Rear Tyre has a lump, caused by separation or partial failure of its structure (4.1.D.1b)
- Fail** Nearside Front position lamp(s) not working (1.1.A.3b)

**MOT #6** 2010-10-16 09:16**MOT test number** 573319480295**Result** ✓ Passed**MOT #5** 2010-10-15 09:52**MOT test number** 754198080279**Result** ✗ Failed**Fail** Offside Front Tyre tread depth below requirements of 1.6mm (4.1.E.1)**Fail** Nearside Front Front position lamp(s) not working (1.1.A.3b)**MOT #4** 2009-10-16 10:42**MOT test number** 393729289497**Result** ✓ Passed**MOT #3** 2008-10-09 09:42**MOT test number** 780703488267**Result** ✓ Passed**MOT #2** 2007-10-22 08:16**MOT test number** 823185697285**Result** ✓ Passed**MOT #1** 2007-10-19 11:45**MOT test number** 312772997270**Result** ✗ Failed**Fail** Offside Front Tyre tread depth below requirements of 1.6mm (4.1.E.1)**Fail** Nearside Front Tyre tread depth below requirements of 1.6mm (4.1.E.1)



Tax & MOT check

✓  
**Taxed**  
**Tax due:**  
1 October 2024

✓  
**MOT**  
**Expires:**  
18 October 2024

<b>Tax status</b>	Valid until 1 October
<b>Days left</b>	155
<b>MOT expiry date</b>	18 October 2024
<b>Full MOT history</b>	<a href="#">See MOT history</a>

Tax calculation

<b>Vehicle class</b>	49
<b>Band</b>	H
<b>Single payment (12 months)</b>	£ 290,00,-
<b>Single six month payment</b>	£ 159,50,-
<b>Total payable by 12 monthly instalments</b>	£ 304,50,-



Damage history

Check the damage history for this FORD. See if, where and when this FORD had damage and the car repair costs. We also check if this FORD was scrapped. Download the premium report [here](#) for the results.

Damage 1

Date	
Category	
Type	

Damage 2

Date	
Category	
Type	



Extra FORD salvage check



If this vehicle was seen at a salvage auction we offer: vehicle pictures, salvage location, retail value. Download the premium report [here](#) for more information.

More info >





Vehicle valuation

What is this car worth? See the vehicle value of this FORD in the premium report. We check: purchase value, age, mileage, MOT history, damages and online sale prices.

Trade retail value	£ 19,999
Auction value	£ 19,999
Average private trade value	£ 19,999

More info >



Owner history

For how long did the current and previous owner(s) have this FORD? How many owners did this FORD have? Check it in the premium report and see all owner registrations. Download the full report [here](#).

Owner	Start date
Owner	Start date
Owner	Start date
Owner	Start date
Owner	Start date
Owner	Start date
Owner	Start date

More info >

Plate changes

See in this check if this FORD had different number plates.

Number of plates	1
Current registration	<b>FP54LFB</b>
Plate since	2024-03-28
Current registration	<b>FP54LFB</b>
Plate since	2024-03-28

More info >



Finance check

Check if this FORD is financed, has an outstanding loan or finance agreement. If you are purchasing a vehicle it is smart to ensure that any finance that may have been taken out on this FORD has been settled.

If not, and you buy this FORD then you could lose the money and the car you paid for.

Download the premium report [here](#) and check if this FORD is financed.

Finance company	XXXXXXXXXX	XXXX
Date of agreement	XXXXXXXXXX	XXXX
Agreement type	XXXXXXXXXX	XXXX
Agreement term	XXXXXXXXXX	XXXX
Agreement number	XXXXXXXXXX	XXXX
Contact info	XXXXXXXXXX	XXXX

More info >



Mileage check

Odometer	In miles
Mileage registrations	33
First mileage registration	2004-10-20
Last registration	2023-10-05
Complete history	<a href="#">See info</a>



Registration #1	2004-10-20	24 mi
Registration #2	2007-10-19	29.481 mi
Registration #3	2007-10-22	29.497 mi
Registration #4	2008-10-09	37.591 mi
Registration #5	2009-10-16	44.249 mi
Registration #6	2010-10-15	49.339 mi
Registration #7	2010-10-16	49.340 mi
Registration #8	2011-05-11	52.516 mi
Registration #9	2011-05-13	52.520 mi
Registration #10	2012-05-31	59.562 mi
Registration #11	2012-05-31	59.562 mi
Registration #12	2013-05-20	66.347 mi
Registration #13	2014-05-30	73.989 mi
Registration #14	2014-05-30	73.989 mi
Registration #15	2015-06-02	82.371 mi
Registration #16	2015-06-02	82.371 mi
Registration #17	2016-06-02	89.612 mi
Registration #18	2016-06-02	89.612 mi
Registration #19	2016-06-02	89.612 mi
Registration #20	2016-06-02	89.612 mi
Registration #21	2016-06-02	89.612 mi
Registration #22	2016-06-02	89.612 mi
Registration #23	2016-06-02	89.612 mi
Registration #24	2016-06-02	89.612 mi
Registration #25	2016-06-02	89.612 mi
Registration #26	2016-06-02	89.612 mi

Registration #27	2025-25-25	25,252,442
Registration #28	2025-25-25	25,252,442
Registration #29	2025-25-25	25,252,442
Registration #30	2025-25-25	25,252,442
Registration #31	2025-25-25	25,252,442
Registration #32	2025-25-25	25,252,442
Registration #33	2025-25-25	25,252,442

More info >



Car features

The FORD factory car options list is only available in the premium report.

S0225	Air conditioning
S0295	
S0482	
S0501	
S0566	
S0567	
S0569	

View the complete FORD factory list for this vehicle [here](#).

More info >

Dimensions & weight

Width	2142 mm
Height	1759 mm
Length	4642 mm
Wheel base	2835 mm
Kerb weight	1666 kg

Additional information

Fuel tank capacity	70 l
Fuel delivery	Direct Injection
Number of doors	5
Number of seats	7
Number of axles	2
Engine number	3U29474