



RENAULT

SD6ISUV

report date: 2024-03-28

General information

Make	RENAULT
Model	WIND GT LINE VVT
Colour	Blue
Year of manufacture	2011
Top speed	125 mph
0 - 100 km/h	9.2 seconds
0 - 60 mph	9.2 seconds
Gearbox	5 speed Manual

Engine & fuel consumption

Power	98 kW / 133 HP / 133 BHP
Max. torque	160 Nm at 4.400 rpm
Engine capacity	1.598 cc
Cylinders	4
Fuel type	Petrol
Consumption city	31.0 mpg
Consumption extra urban	49.6 mpg
Consumption combined	40.9 mpg
CO2 emission	159 g/km
CO2 label	G

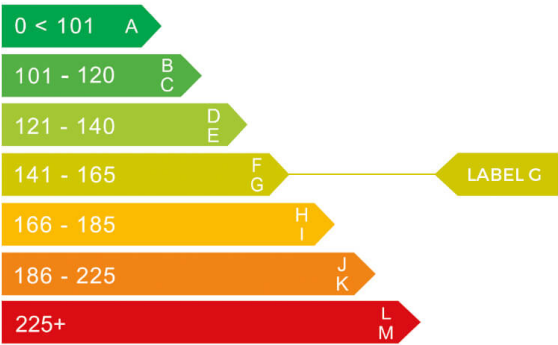



Internet history

Entry 1

Date	2021-08-17
Pictures	12
Listing price	View report



source: cargurus.co.uk



MOT history

MOT expiry date	2024-08-24
MOT pass rate	73 %
MOT passed	11
Failed MOT tests	4
Total advice items	24
Total items failed	9

MOT #15 2023-08-22 08:12

MOT test number 599307559895

Result ✓ Passed

Next expiry date 2024-08-24

- Advice** Nearside Front Brake pipe corroded, covered in grease or other material (1.1.11 (c))
- Advice** Front Brake disc worn, pitted or scored, but not seriously weakened inner face (1.1.14 (a) (ii))
- Advice** Front Service brake fluctuating, but not excessively (1.2.1 (e))
- Advice** Offside Front Brake pipe corroded, covered in grease or other material (1.1.11 (c))
- Advice** Offside Front Tyre slightly damaged/cracking or perishing (5.2.3 (d) (ii))

MOT #14 2022-08-25 14:41

MOT test number 354254971976

Result ✓ Passed

- Advice** Offside Front Brake pipe corroded, covered in grease or other material (1.1.11 (c))
- Advice** Nearside Front Brake disc worn, pitted or scored, but not seriously weakened (1.1.14 (a) (ii))
- Advice** Offside Rear Brake disc worn, pitted or scored, but not seriously weakened (1.1.14 (a) (ii))
- Advice** Offside Front Brake disc worn, pitted or scored, but not seriously weakened (1.1.14 (a) (ii))

**MOT #13** 2022-08-22 11:13**MOT test number** 580052489043**Result** ✗ Failed**Advice** Offside Front Brake disc worn, pitted or scored, but not seriously weakened (1.1.14 (a) (ii))**Advice** Nearside Front Brake disc worn, pitted or scored, but not seriously weakened (1.1.14 (a) (ii))**Fail** Nearside Front Lower Suspension component ball joint excessively worn (5.3.4 (a) (i))**Advice** Offside Rear Brake disc worn, pitted or scored, but not seriously weakened (1.1.14 (a) (ii))**Advice** Offside Front Brake pipe corroded, covered in grease or other material (1.1.11 (c))**MOT #12** 2021-08-24 07:10**MOT test number** 411638111420**Result** ✓ Passed**MOT #11** 2020-11-30 10:01**MOT test number** 704155614809**Result** ✓ Passed**Advice** Nearside Front Tyre slightly damaged/cracking or perishing (5.2.3 (d) (ii))**MOT #10** 2020-11-30 10:01**MOT test number** 241834850292**Result** ✗ Failed**Pass with rectification** Nearside Headlamp aim too high (4.1.2 (a))**Advice** Nearside Front Tyre slightly damaged/cracking or perishing (5.2.3 (d) (ii))**MOT #9** 2019-11-13 10:26**MOT test number** 787650590663**Result** ✓ Passed**Advice** Nearside Front Tyre worn close to legal limit/worn on edge (5.2.3 (e))

**MOT #8** 2019-11-09 11:21**MOT test number** 152437653921**Result** ✗ Failed

- Fail** Offside Front Coil spring fractured or broken (5.3.1 (b) (i))
- Advice** Nearside Front Tyre worn close to legal limit/worn on edge (5.2.3 (e))
- Fail** Nearside Front Coil spring fractured or broken (5.3.1 (b) (i))
- Fail** Parking brake efficiency below requirements (1.4.2 (a) (i))

MOT #7 2019-05-29 09:02**MOT test number** 561715994753**Result** ✓ Passed

- Advice** Offside Rear Brake disc worn, pitted or scored, but not seriously weakened (1.1.14 (a) (ii))
- Advice** Service light on

MOT #6 2019-05-22 12:50**MOT test number** 319910705764**Result** ✗ Failed

- Fail** Nearside Front Track rod end ball joint has excessive play (2.1.3 (b) (i))
- Fail** Horn not working (7.7 (a) (ii))
- Advice** Offside Rear Brake disc worn, pitted or scored, but not seriously weakened (1.1.14 (a) (ii))
- Fail** Offside Front Track rod end ball joint has excessive play (2.1.3 (b) (i))
- Fail** Offside Rear Coil spring fractured or broken (5.3.1 (b) (i))
- Advice** Service light on

**MOT #5** 2018-05-03 10:59**MOT test number** 532930003128**Result** ✓ Passed**Advice** Nearside Front Track rod end ball joint has slight play (2.2.B.1f)**Advice** Offside Front Track rod end ball joint has slight play (2.2.B.1f)**MOT #4** 2017-05-04 15:57**MOT test number** 421177521491**Result** ✓ Passed**MOT #3** 2016-11-02 10:24**MOT test number** 125923325352**Result** ✓ Passed**MOT #2** 2015-10-28 10:41**MOT test number** 288818767878**Result** ✓ Passed**MOT #1** 2014-10-28 10:29**MOT test number** 117011604337**Result** ✓ Passed**Advice** Offside Front Tyre worn close to the legal limit (4.1.E.1)



Tax & MOT check

✓
Taxed
Tax due:
1 August 2024

✓
MOT
Expires:
24 August 2024

Tax status	Valid until 1 August
Days left	95
MOT expiry date	24 August 2024
Full MOT history	See MOT history

Tax calculation

Vehicle class	48
Band	G
Single payment (12 months)	£ 240,00,-
Single six month payment	£ 132,00,-
Total payable by 12 monthly instalments	£ 252,00,-



Damage history

Check the damage history for this RENAULT. See if, where and when this RENAULT had damage and the car repair costs. We also check if this RENAULT was scrapped. Download the premium report [here](#) for the results.

Damage 1

Date	
Category	
Type	

Damage 2

Date	
Category	
Type	



Extra RENAULT salvage check



If this vehicle was seen at a salvage auction we offer: vehicle pictures, salvage location, retail value. Download the premium report [here](#) for more information.

More info >



Vehicle valuation

What is this car worth? See the vehicle value of this RENAULT in the premium report. We check: purchase value, age, mileage, MOT history, damages and online sale prices.

Trade retail value	£ 19,999
Auction value	£ 19,999
Average private trade value	£ 19,999

More info >



Owner history

For how long did the current and previous owner(s) have this RENAULT? How many owners did this RENAULT have? Check it in the premium report and see all owner registrations. Download the full report [here](#).

Owner	Since
Owner	Since
Owner	Since
Owner	Since
Owner	Since
Owner	Since
Owner	Since

More info >

Plate changes

See in this check if this RENAULT had different number plates.

Number of plates	1
Current registration	XXXXXX
Plate since	2020-01-01
Current registration	XXXXXX
Plate since	2020-01-01

More info >



Finance check

Check if this RENAULT is financed, has an outstanding loan or finance agreement. If you are purchasing a vehicle it is smart to ensure that any finance that may have been taken out on this RENAULT has been settled.

If not, and you buy this RENAULT then you could lose the money and the car you paid for.

Download the premium report [here](#) and check if this RENAULT is financed.

Finance company	RENAULT	2024
Date of agreement	RENAULT	2024
Agreement type	RENAULT	2024
Agreement term	RENAULT	2024
Agreement number	RENAULT	2024
Contact info	RENAULT	2024

More info >



Mileage check

Odometer	In miles
Mileage registrations	17
First mileage registration	2011-10-31
Last registration	2023-08-22
Complete history	See info



Registration #1	2011-10-31	8 mi
Registration #2	2014-10-28	16.514 mi
Registration #3	2015-10-28	23.869 mi
Registration #4	2016-11-02	31.334 mi
Registration #5	2017-05-04	33.838 mi
Registration #6	2018-05-03	41.914 mi
Registration #7	2019-05-22	46.309 mi
Registration #8	2019-05-29	46.316 mi
Registration #9	2019-11-09	48.344 mi
Registration #10	2019-11-09	48.344 mi
Registration #11	2019-11-09	48.344 mi
Registration #12	2019-11-09	48.344 mi
Registration #13	2019-11-09	48.344 mi
Registration #14	2019-11-09	48.344 mi
Registration #15	2019-11-09	48.344 mi
Registration #16	2019-11-09	48.344 mi
Registration #17	2019-11-09	48.344 mi

More info >



Car features

The RENAULT factory car options list is only available in the premium report.

S0225	Air conditioning
S0295	
S0482	
S0501	
S0566	
S0567	
S0569	

View the complete RENAULT factory list for this vehicle [here](#).

More info >

Safety ratings

NCAP rating



Video

[see crash video](#)

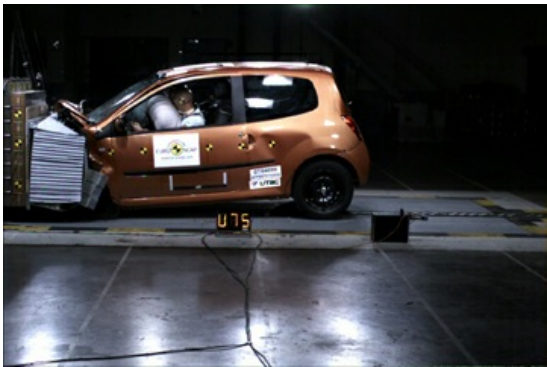

Dimensions & weight

Width	1913 mm
Height	1381 mm
Length	3833 mm
Wheel base	2368 mm
Kerb weight	1131 kg
Max. allowed weight	1383 kg

Additional information

Fuel tank capacity	40 l
Fuel delivery	Multi-Point Injection
Number of doors	2
Number of seats	2

Number of axles	2
Engine number	D011593