



report date: 2024-03-28

General information

Make	MAZDA
Model	3 SE NAV
Colour	Red
Year of manufacture	2015
Top speed	123 mph
0 - 60 mph	8.8 seconds
Gearbox	6 speed Manual

Engine & fuel consumption

Power	118 BHP
Max. torque	210 Nm at 4.000 rpm
Engine capacity	1.998 cc
Cylinders	4
Fuel type	Petrol
Consumption city	43.5 mpg
Consumption extra urban	65.7 mpg
Consumption combined	55.4 mpg
CO2 emission	119 g/km
CO2 label	C





Internet history

Entry 2

Date	2021-06-28
Pictures	30
Listing price	<a href="#">View report</a>

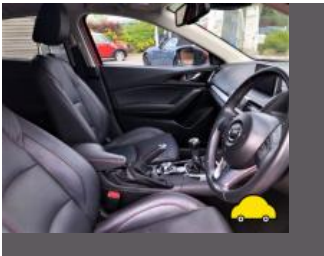

source: heycar.co.uk

Entry 1

Date	2021-06-07
Pictures	29
Listing price	<a href="#">View report</a>



source: yesauto.com



## MOT history

MOT expiry date	2025-05-24
MOT pass rate	88 %
MOT passed	7
Failed MOT tests	1
Total advice items	13
Total items failed	1

## MOT #8 2024-04-26 13:34

MOT test number 804350731232

Result ✓ Passed

Next expiry date 2025-05-24

- Advice** Nearside Front Brake disc worn, but not excessively (1.1.14 (a) (i))
- Advice** Front Brakes imbalanced requirements only just met. It would appear that the braking system requires adjustment or repair. nearside working better (1.2.1 (b) (i))
- Advice** Offside Front Tyre slightly damaged/cracking or perishing cracked on both edges (5.2.3 (d) (ii))
- Advice** Offside Rear Tyre slightly damaged/cracking or perishing cracked on outer edge (5.2.3 (d) (ii))
- Advice** Rear Registration plate deteriorated but not likely to be misread (0.1 (b))
- Advice** Offside Front Brake disc worn, but not excessively (1.1.14 (a) (i))
- Advice** Nearside Front Tyre slightly damaged/cracking or perishing cracked on both edges (5.2.3 (d) (ii))
- Advice** Nearside Rear Tyre slightly damaged/cracking or perishing cracked on outer edge (5.2.3 (d) (ii))
- Minor** Windscreen damaged but not adversely affecting driver's view very slight damage to offside (3.2 (a) (i))

## MOT #7 2023-05-19 13:29

MOT test number 811486856067

Result ✓ Passed

- Minor** Windscreen damaged but not adversely affecting driver's view very slight damage to offside (3.2 (a) (i))
- Advice** Front Brakes imbalanced requirements only just met. It would appear that the braking system requires adjustment or repair. nearside working better (1.2.1 (b) (i))

**MOT #6** 2022-05-06 10:01**MOT test number** 947924223853**Result** ✓ Passed**Minor** Windscreen damaged but not adversely affecting driver's view slight damage to offside (3.2 (a) (i))**MOT #5** 2021-05-25 16:18**MOT test number** 212214846529**Result** ✓ Passed**MOT #4** 2020-11-12 16:04**MOT test number** 227779584427**Result** ✓ Passed**Advice** Undertrays fitted**MOT #3** 2019-05-10 15:47**MOT test number** 521793230082**Result** ✓ Passed**MOT #2** 2018-05-12 11:47**MOT test number** 223208552904**Result** ✓ Passed**MOT #1** 2018-05-11 13:00**MOT test number** 452931123011**Result** ✗ Failed**Fail** Nearside Rear Seat belt locking mechanism does not secure or release (5.2.5a)



Tax & MOT check

✓  
**Taxed**

**Tax due:**  
1 July 2024

✓  
**MOT**

**Expires:**  
24 May 2025

<b>Tax status</b>	Valid until 1 July
<b>Days left</b>	64
<b>MOT expiry date</b>	24 May 2025
<b>Full MOT history</b>	<a href="#">See MOT history</a>

Tax calculation

<b>Vehicle class</b>	48
<b>Band</b>	C
<b>Single payment (12 months)</b>	£ 35,00,-
<b>Single six month payment</b>	Not applicable
<b>Total payable by 12 monthly instalments</b>	£ 36,75,-



Damage history

Check the damage history for this MAZDA. See if, where and when this MAZDA had damage and the car repair costs. We also check if this MAZDA was scrapped. Download the premium report [here](#) for the results.

Damage 1

Date	
Category	
Type	



Damage 2

Date	
Category	
Type	



Extra MAZDA salvage check



If this vehicle was seen at a salvage auction we offer: vehicle pictures, salvage location, retail value. Download the premium report [here](#) for more information.

More info >



Vehicle valuation

What is this car worth? See the vehicle value of this MAZDA in the premium report. We check: purchase value, age, mileage, MOT history, damages and online sale prices.

Trade retail value	£ 15,200
Auction value	£ 15,200
Average private trade value	£ 15,200

More info >



Owner history

For how long did the current and previous owner(s) have this MAZDA? How many owners did this MAZDA have? Check it in the premium report and see all owner registrations. Download the full report [here](#).

*****	*****
*****	*****
*****	*****
*****	*****
*****	*****
*****	*****
*****	*****

More info >

Plate changes

See in this check if this MAZDA had different number plates.

Number of plates	1
Current registration	*****
Plate since	2019-06-29
Current registration	*****
Plate since	2019-06-29

More info >





Finance check

Check if this MAZDA is financed, has an outstanding loan or finance agreement. If you are purchasing a vehicle it is smart to ensure that any finance that may have been taken out on this MAZDA has been settled.

If not, and you buy this MAZDA then you could lose the money and the car you paid for.

Download the premium report [here](#) and check if this MAZDA is financed.

Finance company	XXXXXXXXXX	XXXX
Date of agreement	XXXXXXXXXX	XXXX
Agreement type	XXXXXXXXXX	XXXX
Agreement term	XXXXXXXXXX	XXXX
Agreement number	XXXXXXXXXX	XXXX
Contact info	XXXXXXXXXX	XXXX

More info >



Mileage check

Odometer	In miles
Mileage registrations	11
First mileage registration	2015-08-15
Last registration	2024-04-26
Complete history	<a href="#">See info</a>



Registration #1	2015-08-15	27 mi
Registration #2	2018-05-11	11.712 mi
Registration #3	2018-05-12	11.713 mi
Registration #4	2019-05-10	19.354 mi
Registration #5	2020-11-12	27.347 mi
Registration #6	2021-05-25	28.705 mi
Registration #7	2022-05-26	29.277 mi
Registration #8	2023-05-27	29.277 mi
Registration #9	2023-05-27	29.277 mi
Registration #10	2023-05-27	29.277 mi
Registration #11	2024-04-26	29.277 mi

More info >



Safety ratings

NCAP rating	★★★★★
Adult	93%
Children	86%
Pedestrian	65%
Safety systems	81%
Overall rating	85%
Video	<a href="#">see crash video</a>

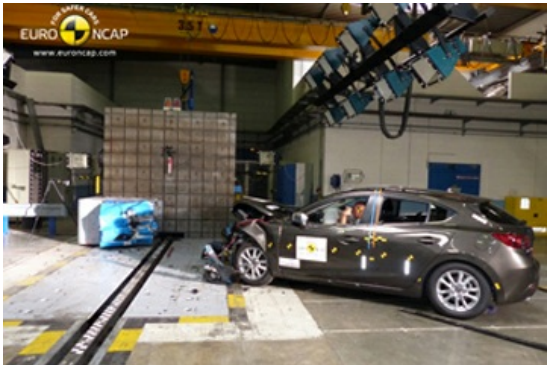

Dimensions & weight

Width	1795 mm
Height	1450 mm
Length	4585 mm
Wheel base	2700 mm
Kerb weight	1345 kg
Max. allowed weight	1815 kg

Additional information

Fuel tank capacity	51 l
Fuel delivery	Direct Injection
Number of doors	4
Number of seats	5
Number of axles	2
Engine number	PE 20653879