



HTI6PMU

report date: 2024-03-29

General information

Make	MAZDA
Model	CX-3 SE-L NAV SE-L NAV
Colour	-
Year of manufacture	-
Top speed	119 mph
0 - 60 mph	9.0 seconds
Gearbox	6 speed Manual

Engine & fuel consumption

Power	118 BHP
Max. torque	204 Nm at 2.800 rpm
Cylinders	4
Fuel type	Petrol
Consumption city	38.2 mpg
Consumption extra urban	57.7 mpg
Consumption combined	47.9 mpg



LABEL UNKNOWN



Internet history

Entry 1

Date	2021-07-18
Pictures	32
Listing price	<a href="#">View report</a>

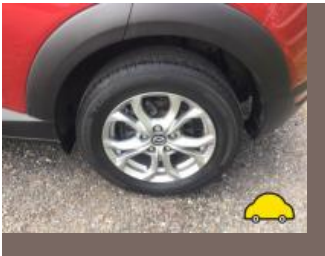
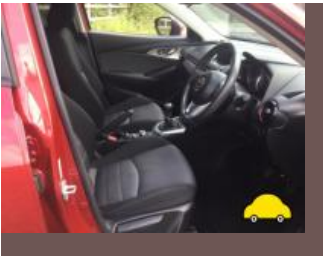

source: cargurus.co.uk



Damage history

Check the damage history for this MAZDA. See if, where and when this MAZDA had damage and the car repair costs. We also check if this MAZDA was scrapped. Download the premium report [here](#) for the results.

Damage 1

Date	
Category	
Type	

Damage 2

Date	
Category	
Type	



Extra MAZDA salvage check



If this vehicle was seen at a salvage auction we offer: vehicle pictures, salvage location, retail value. Download the premium report [here](#) for more information.

More info >



Vehicle valuation

What is this car worth? See the vehicle value of this MAZDA in the premium report. We check: purchase value, age, mileage, MOT history, damages and online sale prices.

Trade retail value	£ 15,200
Auction value	£ 15,200
Average private trade value	£ 15,200

More info >



Owner history

For how long did the current and previous owner(s) have this MAZDA? How many owners did this MAZDA have? Check it in the premium report and see all owner registrations. Download the full report [here](#).

*****	*****
*****	*****
*****	*****
*****	*****
*****	*****
*****	*****
*****	*****

More info >

Plate changes

See in this check if this MAZDA had different number plates.

Number of plates	1
Current registration	*****
Plate since	2019-06-29
Current registration	*****
Plate since	2019-06-29

More info >



Finance check

Check if this MAZDA is financed, has an outstanding loan or finance agreement. If you are purchasing a vehicle it is smart to ensure that any finance that may have been taken out on this MAZDA has been settled.

If not, and you buy this MAZDA then you could lose the money and the car you paid for.

Download the premium report [here](#) and check if this MAZDA is financed.

Finance company	XXXXXXXXXX XXXX
Date of agreement	XXXXXXXXXX XXXX
Agreement type	XXXXXXXXXX XXXX
Agreement term	XXXXXXXXXX XXXX
Agreement number	XXXXXXXXXX XXXX
Contact info	XXXXXXXXXX XXXX

More info >



Mileage check

Mileage registrations 1



Registration #1 2019-01-01 2024-03-29

More info >



Safety ratings

NCAP rating	★★★★☆
Adult	85%
Children	79%
Pedestrian	84%
Safety systems	64%
Overall rating	79%
Video	<a href="#">see crash video</a>



Dimensions & weight

Width	1765 mm
Height	1535 mm
Length	4275 mm
Wheel base	2570 mm
Kerb weight	1155 kg
Max. allowed weight	1690 kg

Additional information

Fuel tank capacity	48 l
Fuel delivery	Direct Injection
Number of doors	5
Number of seats	5
Number of axles	2
Engine number	PE 30840792