



report date: 2024-03-29

General information

Make	VOLKSWAGEN
Model	TRANSPORTER 888 P/V SWB 88BHP TDI
Colour	White
Year of manufacture	2002
Top speed	93 mph
Gearbox	5 speed Manual

Engine & fuel consumption

Power	88 BHP
Max. torque	195 Nm at 1.900 rpm
Engine capacity	2.461 cc
Cylinders	5
Fuel type	Diesel



LABEL UNKNOWN



Internet history

Entry 1

Date	2021-09-27
Pictures	16
Listing price	View report

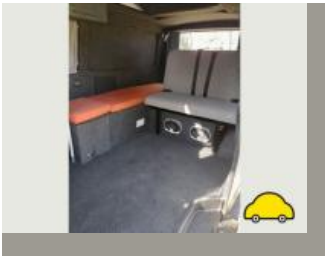
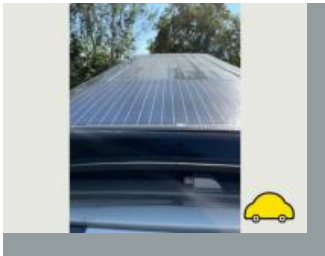
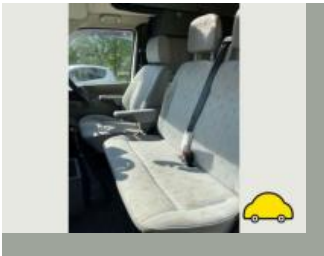

source: [autotrader.co.uk](https://www.autotrader.co.uk)



MOT history

MOT expiry date	2025-03-30
MOT pass rate	63 %
MOT passed	19
Failed MOT tests	11
Total advice items	85
Total items failed	44

MOT #30 2024-03-26 08:56

MOT test number 619712948584

Result ✓ Passed

Next expiry date 2025-03-30

Advice Nearside Rear Inner Vehicle structure or chassis corroded within 30cm of a mounting, but not seriously affecting overall security sill (6.2.2 (d) (i))

MOT #29 2024-03-26 08:56

MOT test number 719234363787

Result ✗ Failed

Pass with rectification Nearside Front Steering rack gaiter missing or no longer prevents the ingress of dirt (2.1.3 (g) (ii))

Pass with rectification Rear Stop lamp(s) not working (4.3.1 (a) (ii))

Advice Nearside Rear Inner Vehicle structure or chassis corroded within 30cm of a mounting, but not seriously affecting overall security sill (6.2.2 (d) (i))

MOT #28 2023-03-29 08:12

MOT test number 140281864385

Result ✓ Passed

Advice Nearside Rear Suspension component mounting prescribed area is corroded but not considered excessive (5.3.6 (a) (i))

Advice Nearside Front Tyre worn close to legal limit/worn on edge (5.2.3 (e))

Advice Offside Rear Suspension component mounting prescribed area is corroded but not considered excessive (5.3.6 (a) (i))

Advice Offside Front Tyre worn close to legal limit/worn on edge (5.2.3 (e))

**MOT #27**

2022-03-31 10:51

MOT test number

713006512102

Result

✓ Passed

- Advice** Nearside Rear Brake pipe corroded, covered in grease or other material (1.1.11 (c))
- Advice** Steering column top bearing slightly worn (2.2.2 (b))
- Advice** Washer bottle leaking.
- Advice** Offside Front Brake hose slightly deteriorated (1.1.12 (b) (ii))
- Advice** Offside Rear Brake pipe corroded, covered in grease or other material (1.1.11 (c))
- Advice** Offside Front Seat belt webbing slightly damaged or frayed (7.1.2 (b) (ii))
- Minor** Nearside Front Steering rack gaiter damaged or deteriorated, but preventing the ingress of dirt (2.1.3 (g) (i))
- Advice** Nearside Front Brake hose slightly deteriorated (1.1.12 (b) (ii))

MOT #26

2021-03-24 17:52

MOT test number

647374549683

Result

✓ Passed

- Advice** Exhaust emits excessive smoke or vapour but not likely to obscure the vision of other road users (8.2.2.2 (c))
- Advice** Offside Front Direction indicator slightly discoloured (4.4.3 (a))
- Advice** Nearside Front Tyre worn close to legal limit/worn on edge (5.2.3 (e))
- Advice** Brake hose slightly deteriorated both front (1.1.12 (b) (ii))

**MOT #25**

2021-03-24 15:56

MOT test number

332724968842

Result**✗ Failed**

Advice Exhaust emits excessive smoke or vapour but not likely to obscure the vision of other road users (8.2.2.2 (c))

Fail Nearside Front Anti-roll bar linkage pin or bush excessively worn (5.3.4 (a) (i))

Fail Nearside Front Direction indicator incorrect colour (4.4.3 (a))

Advice Nearside Front Tyre worn close to legal limit/worn on edge (5.2.3 (e))

Fail Registration plate lamp inoperative in the case of a single lamp or all lamps both (4.7.1 (b) (ii))

Advice Brake hose slightly deteriorated both front (1.1.12 (b) (ii))

Advice Offside Front Direction indicator slightly discoloured (4.4.3 (a))

MOT #24

2020-03-26 08:25

MOT test number

436456889610

Result**✓ Passed**

Advice Brake hose slightly deteriorated both front (1.1.12 (b) (ii))

Minor Offside Obligatory mirror slightly damaged (3.3 (b) (i))

Advice Offside Front Service brake fluctuating, but not excessively (1.2.1 (e))

Advice Nearside Front Anti-roll bar linkage pin or bush worn but not resulting in excessive movement (5.3.4 (a) (i))

Minor Nearside Registration plate lamp inoperative in the case of multiple lamps or light sources (4.7.1 (b) (i))

Advice Offside Rear Brake pipe corroded, covered in grease or other material (1.1.11 (c))

Advice Oil leak, but not excessive (8.4.1 (a) (i))

Advice Exhaust emits excessive smoke or vapour but not likely to obscure the vision of other road users (8.2.2.2 (c))

**MOT #23**

2020-03-25 14:00

MOT test number

150111081248

Result**✗ Failed**

- Advice** Oil leak, but not excessive (8.4.1 (a) (i))
- Fail** Windscreen wiper does not clear the windscreen effectively both front (3.4 (b) (ii))
- Minor** Offside Obligatory mirror slightly damaged (3.3 (b) (i))
- Fail** Offside Front Lower Suspension component ball joint dust cover no longer prevents the ingress of dirt (5.3.4 (b) (ii))
- Advice** Brake hose slightly deteriorated both front (1.1.12 (b) (ii))
- Advice** Exhaust emits excessive smoke or vapour but not likely to obscure the vision of other road users (8.2.2.2 (c))
- Fail** Offside Headlamp aim too low (4.1.2 (a))
- Advice** Offside Front Service brake fluctuating, but not excessively (1.2.1 (e))
- Fail** Nearside Headlamp aim projected beam image is obviously incorrect (4.1.2 (c))
- Minor** Nearside Registration plate lamp inoperative in the case of multiple lamps or light sources (4.7.1 (b) (i))
- Fail** Fuel pipe leaking no.1 injector spills (6.1.3 (b) (i))
- Advice** Nearside Front Anti-roll bar linkage pin or bush worn but not resulting in excessive movement (5.3.4 (a) (i))
- Fail** Position lamp not working both front (4.2.1 (a) (ii))
- Advice** Offside Rear Brake pipe corroded, covered in grease or other material (1.1.11 (c))
- Fail** Offside Headlamp insecure (4.1.1 (c))

MOT #22

2019-03-28 12:07

MOT test number

729205520794

Result**✓ Passed**

- Advice** Oil leak, but not excessive (8.4.1 (a) (i))
- Advice** Front Exhaust has a minor leak of exhaust gases exhaust pipe section (6.1.2 (a))
- Minor** Nearside Rear Registration plate lamp inoperative in the case of multiple lamps or light sources (4.7.1 (b) (i))

**MOT #21** 2019-03-20 13:45**MOT test number** 631822777777**Result** ✗ Failed**Fail** Nearside Steering rack gaiter missing or no longer prevents the ingress of dirt (2.1.3 (g) (ii))**Advice** Front Exhaust has a minor leak of exhaust gases exhaust pipe section (6.1.2 (a))**Advice** Oil leak, but not excessive (8.4.1 (a) (i))**Fail** Offside Steering locking device ineffective steering track rod end lock nut not tightened (2.1.3 (d))**Fail** Front Exhaust system insecure exhaust mounting bracket fractured & detached (6.1.2 (a))**Fail** Nearside Front Lower Suspension arm ball joint excessively worn (5.3.4 (a) (i))**Fail** Nearside Front Tyre not fitted in accordance with side wall instructions inner sidewall facing outwards (5.2.3 (i))**Minor** Nearside Rear Registration plate lamp inoperative in the case of multiple lamps or light sources (4.7.1 (b) (i))**Fail** Nearside Front Position lamp not working (4.2.1 (a))**MOT #20** 2018-03-29 15:15**MOT test number** 582220286274**Result** ✓ Passed**MOT #19** 2017-03-16 13:18**MOT test number** 546790274280**Result** ✓ Passed**Advice** Nearside Rear Tyre worn close to the legal limit (4.1.E.1)**MOT #18** 2016-03-18 16:10**MOT test number** 423609622947**Result** ✓ Passed**Advice** Offside Rear Brake pad(s) wearing thin (3.5.1g)**Advice** Rear Tyre worn close to the legal limit offside & nearside (4.1.E.1)

**MOT #17** 2016-03-14 13:59**MOT test number** 636471465895**Result** ✗ Failed**Advice** Offside Rear Brake pad(s) wearing thin (3.5.1g)**Fail** Offside Rear Registration plate lamp not working (1.1.C.1d)**Fail** Rear registration plate delaminated (6.3.1d)**Advice** Rear Tyre worn close to the legal limit offside & nearside (4.1.E.1)**Fail** Offside Rear fog lamp not working (1.3.2b)**MOT #16** 2015-03-03 15:38**MOT test number** 378322665075**Result** ✓ Passed**MOT #15** 2015-03-02 15:06**MOT test number** 439321965026**Result** ✗ Failed**Fail** Offside Front Direction indicator incorrect colour (1.4.A.2f)**Advice** Offside Front Tyre worn close to the legal limit (4.1.E.1)**Fail** Nearside Front Direction indicator incorrect colour (1.4.A.2f)**Fail** Nearside Front Tyre tread depth below requirements of 1.6mm (4.1.E.1)



MOT #142014-01-08 17:06

MOT test number198478404030

Result

✓ Passed

- Advice

Steering system has slight free play detected at steering wheel (2.2.A.1b)
- Notice

Has cam belt been replaced?
- Advice

Offside Front brake disc worn, pitted or scored, but not seriously weakened (3.5.1i)
- Advice

Rear registration plate deteriorated but not likely to be misread (6.3.1d)
- Notice

Engine oil level low.
- Advice

Nearside Front brake disc worn, pitted or scored, but not seriously weakened (3.5.1i)
- Advice

Nearside Rear Tyre worn close to the legal limit (4.1.E.1)
- Notice

Brake pedal anti-slip rubber worn on edge.

**MOT #13**

2014-01-03 13:07

MOT test number

647493904022

Result**✗ Failed**

- Fail** Nearside Front Tyre tread depth below requirements of 1.6mm (4.1.E.1)
- Fail** Exhaust emits an excessive level of metered smoke for a turbo charged engine (7.4.B.3b)
- Notice** Engine oil level low.
- Advice** Nearside Front brake disc worn, pitted or scored, but not seriously weakened (3.5.1i)
- Advice** Nearside Rear Tyre worn close to the legal limit (4.1.E.1)
- Fail** Nearside Track rod end ball joint dust cover excessively deteriorated so that it no longer prevents the ingress of dirt (2.2.C.1c)
- Fail** Driver's seat insecure (6.2.A.1)
- Notice** Brake pedal anti-slip rubber worn on edge.
- Advice** Steering system has slight free play detected at steering wheel (2.2.A.1b)
- Notice** Has cam belt been replaced?
- Advice** Offside Front brake disc worn, pitted or scored, but not seriously weakened (3.5.1i)
- Fail** Offside Track rod end ball joint has excessive play (2.2.B.1f)
- Advice** Rear registration plate deteriorated but not likely to be misread (6.3.1d)

MOT #12

2012-12-18 10:33

MOT test number

796263052363

Result**✓ Passed**

- Advice** Offside Obligatory mirror damaged, but not seriously affecting the rear view (8.1.2a)
- Notice** Brake pedal anti-slip rubber wearing on edge.
- Advice** Rear registration plate deteriorated but not likely to be misread (6.3.1d)



MOT #11	2011-08-11 16:13
MOT test number	448063321256
Result	✓ Passed
Advice	Steering system has slight free play detected at steering wheel (2.2.A.1b)
Notice	All tyre outer sidewalls have minor damage.

MOT #10	2011-08-11 16:13
MOT test number	986663821229
Result	✗ Failed
Pass with rectification	Offside Rear fog lamp not working (1.3.2b)
Pass with rectification	Offside Front position lamp(s) not working (1.1.A.3b)
Advice	Steering system has slight free play detected at steering wheel (2.2.A.1b)
Notice	All tyre outer sidewalls have minor damage.

MOT #9	2010-06-30 08:38
MOT test number	163171380138
Result	✓ Passed

MOT #8	2010-06-23 08:57
MOT test number	200194570406
Result	✗ Failed
Fail	Rear Exhaust system not adequately supported (7.1.1)
Advice	Nearside Front Road wheel with a slightly distorted bead rim (4.2.A.1a)
Fail	Stop lamp not working (1.2.1b)
Advice	Offside Front Tyre worn close to the legal limit (4.1.E.1)
Fail	Nearside Front Front position lamp(s) adversely affected by the operation of another lamp (1.1.A.3f)

**MOT #7** 2009-06-19 15:52**MOT test number** 190460479147**Result** ✓ Passed**Advice** Offside Front brake disc worn, pitted or scored, but not seriously weakened (3.5.1i)**Advice** Rear Exhaust has a minor leak of exhaust gases (7.1.2)**Advice** Nearside Front brake disc worn, pitted or scored, but not seriously weakened (3.5.1i)**Advice** Nearside Inner Front Road wheel with a slightly distorted bead rim (4.2.A.1a)**MOT #6** 2008-04-22 15:50**MOT test number** 273403018107**Result** ✓ Passed**MOT #5** 2008-04-17 16:50**MOT test number** 224388408184**Result** ✗ Failed**Advice** Windscreen has damage to an area less than a 40mm circle outside zone 'A' (8.3.1d)**Fail** Front registration plate character(s) likely to be misread (6.3.4b)**Fail** Offside Rear fog lamp excessively deteriorated so that it is not visible from a reasonable distance (1.3.2d)**MOT #4** 2007-04-10 12:09**MOT test number** 513590607138**Result** ✓ Passed

**MOT #3** 2007-04-03 14:47**MOT test number** 354973997020**Result** ✗ Failed**Fail** Windscreen has a sticker or other obstruction encroaching by more than 10mm within zone 'A' (8.3.1b)**Advice** Windscreen has damage to an area less than a 40mm circle outside zone 'A' (8.3.1d)**Fail** Offside Headlamp aim too low (1.8)**Advice** Nearside Front Tyre worn close to the legal limit (4.1.E.1)**Fail** Power steering component(s) leaking (2.3.3b)**Fail** Nearside Front constant velocity joint gaiter split (2.5.C.1a)**Fail** Windscreen has a sticker or other obstruction encroaching into the swept area by more than 40mm outside zone 'A' (8.3.1e)**Fail** Offside Stop lamp not working (1.2.1b)**Advice** Offside Front Tyre worn close to the legal limit (4.1.E.1)**Notice** Slight play in rack**Fail** Nearside Headlamp aim too low (1.8)**Fail** Offside Front constant velocity joint gaiter split (2.5.C.1a)**MOT #2** 2006-04-19 15:55**MOT test number** 351979206107**Result** ✓ Passed**Advice** Front Windscreen has damage to an area less than a 40mm circle outside zone 'A' (8.3.1d)**MOT #1** 2005-08-19 12:49**MOT test number** 152661235207**Result** ✓ Passed



Tax & MOT check

✓
Taxed

Tax due:
1 March 2025

✓
MOT

Expires:
30 March 2025

Tax status		Valid until 1 March
Days left		306
MOT expiry date		30 March 2025
Full MOT history		See MOT history



Damage history

Check the damage history for this VOLKSWAGEN. See if, where and when this VOLKSWAGEN had damage and the car repair costs. We also check if this VOLKSWAGEN was scrapped. Download the premium report [here](#) for the results.

Damage 1

Date	
Category	
Type	

Damage 2

Date	
Category	
Type	



Extra VOLKSWAGEN salvage check



If this vehicle was seen at a salvage auction we offer: vehicle pictures, salvage location, retail value. Download the premium report [here](#) for more information.

More info >



Owner history

For how long did the current and previous owner(s) have this VOLKSWAGEN? How many owners did this VOLKSWAGEN have? Check it in the premium report and see all owner registrations. Download the full report [here](#).

Owner	Registration
Owner	Registration
Owner	Registration
Owner	Registration
Owner	Registration
Owner	Registration
Owner	Registration

More info >

Plate changes

See in this check if this VOLKSWAGEN had different number plates.

Number of plates	1
Current registration	 XXXX
Plate since	2024-03-29
Current registration	 XXXX
Plate since	2024-03-29

More info >



Finance check

Check if this VOLKSWAGEN is financed, has an outstanding loan or finance agreement. If you are purchasing a vehicle it is smart to ensure that any finance that may have been taken out on this VOLKSWAGEN has been settled.

If not, and you buy this VOLKSWAGEN then you could lose the money and the car you paid for.

Download the premium report [here](#) and check if this VOLKSWAGEN is financed.

Finance company	XXXXXXXX	XXXX
Date of agreement	XXXXXXXX	XXXX
Agreement type	XXXXXXXX	XXXX
Agreement term	XXXXXXXX	XXXX
Agreement number	XXXXXXXX	XXXX
Contact info	XXXXXXXX	XXXX

More info >



Mileage check

Odometer	In miles
Mileage registrations	31
First mileage registration	2002-07-31
Last registration	2024-03-26
Complete history	See info



Registration #1	2002-07-31	15 mi
Registration #2	2005-08-19	88.927 mi
Registration #3	2006-04-19	96.086 mi
Registration #4	2007-04-03	107.037 mi
Registration #5	2007-04-10	107.040 mi
Registration #6	2008-04-17	117.161 mi
Registration #7	2008-04-22	117.197 mi
Registration #8	2009-06-19	127.062 mi
Registration #9	2010-06-23	133.247 mi
Registration #10	2010-06-30	133.271 mi
Registration #11	2011-08-11	140.299 mi
Registration #12	2012-12-18	147.715 mi
Registration #13	2014-01-03	151.684 mi
Registration #14	2014-01-08	151.684 mi
Registration #15	2015-03-02	155.979 mi
Registration #16	2015-03-03	155.979 mi
Registration #17	2015-03-03	155.979 mi
Registration #18	2015-03-03	155.979 mi
Registration #19	2015-03-03	155.979 mi
Registration #20	2015-03-03	155.979 mi
Registration #21	2015-03-03	155.979 mi
Registration #22	2015-03-03	155.979 mi
Registration #23	2015-03-03	155.979 mi
Registration #24	2015-03-03	155.979 mi
Registration #25	2015-03-03	155.979 mi
Registration #26	2015-03-03	155.979 mi

Registration #27	2025-25-25	25,252,442
Registration #28	2025-25-25	25,252,442
Registration #29	2025-25-25	25,252,442
Registration #30	2025-25-25	25,252,442
Registration #31	2025-25-25	25,252,442

More info >



Car features

The VOLKSWAGEN factory car options list is only available in the premium report.

S0225	Air conditioning
S0295	
S0482	
S0501	
S0566	
S0567	
S0569	

View the complete VOLKSWAGEN factory list for this vehicle [here](#).

More info >

Dimensions & weight

Width	2175 mm
Height	1940 mm
Length	4707 mm
Kerb weight	1635 kg

Additional information

Fuel tank capacity	80 l
Fuel delivery	Direct Injection
Number of doors	4
Engine number	AJT 119232