



Mercedes-Benz

**F J59KPF**

report date: 2024-03-29

General information

Make	MERCEDES
Model	CLS CLS320 CDI
Colour	Black
Year of manufacture	2009
Top speed	148 mph
Gearbox	7 speed automatic

Engine & fuel consumption

Power	221 BHP
Max. torque	510 Nm at 2.800 rpm
Engine capacity	2.987 cc
Cylinders	6
Fuel type	Diesel
Consumption city	27.2 mpg
Consumption extra urban	47.9 mpg
Consumption combined	27.7 mpg
CO2 emission	200 g/km
CO2 label	J

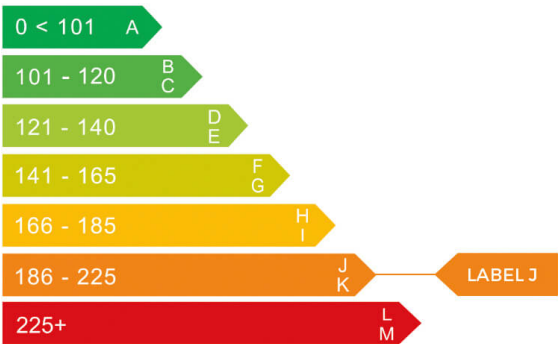



Internet history

Entry 1

Date	2021-07-21
Pictures	6
Listing price	<a href="#">View report</a>

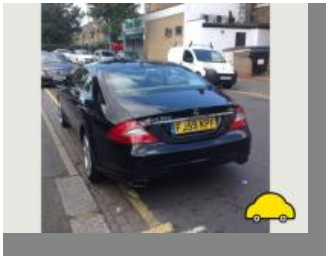
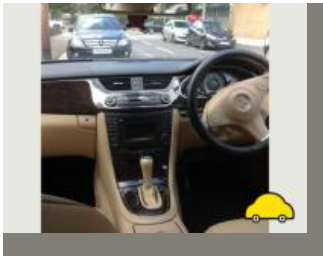
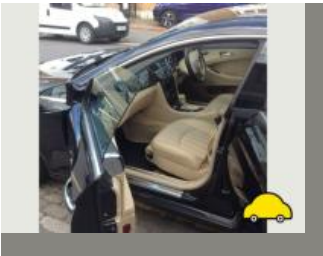

source: autotrader.co.uk

**MOT history**

<b>MOT expiry date</b>	2022-12-10
<b>MOT pass rate</b>	91 %
<b>MOT passed</b>	10
<b>Failed MOT tests</b>	1
<b>Total advice items</b>	12
<b>Total items failed</b>	1

<b>MOT #11</b>	2021-12-11 15:36
<b>MOT test number</b>	994487572092
<b>Result</b>	✓ Passed
<b>Next expiry date</b>	2022-12-10

<b>MOT #10</b>	2020-12-07 10:03
<b>MOT test number</b>	315346019428
<b>Result</b>	✓ Passed

<b>MOT #9</b>	2019-12-04 12:26
<b>MOT test number</b>	469000310142
<b>Result</b>	✓ Passed
<b>Minor</b>	Nearside Rear Stop lamp(s) lens defective which has no effect on emitted light (4.3.1 (b) (i))

<b>MOT #8</b>	2018-11-03 10:48
<b>MOT test number</b>	147703601018
<b>Result</b>	✓ Passed

<b>MOT #7</b>	2017-10-03 15:50
<b>MOT test number</b>	800541291385
<b>Result</b>	✓ Passed

**MOT #6** 2016-10-19 09:30**MOT test number** 569331123566**Result** ✓ Passed**MOT #5** 2015-10-22 11:45**MOT test number** 856274137838**Result** ✓ Passed**MOT #4** 2014-10-24 09:58**MOT test number** 905737494248**Result** ✓ Passed**Advice** Nearside Front wheel bearing has slight play (2.5.A.3c)**MOT #3** 2013-09-30 15:13**MOT test number** 368053673496**Result** ✓ Passed**MOT #2** 2012-08-13 12:06**MOT test number** 609166022262**Result** ✓ Passed**Notice** The o/s rear tyre is cut on the outer side wall.**Advice** Windscreen has damage to an area less than a 40mm circle outside zone 'A' (8.3.1d)**Notice** The n/s front tyre is wearing on the inner edge and cut on the outer side wall.**Advice** Nearside Rear Road wheel with a slightly distorted bead rim (4.2.A.1a)**Advice** Nearside Front Road wheel with a slightly distorted bead rim (4.2.A.1a)



MOT #12012-08-11 11:36

MOT test number947424122209

Result

Failed

Fail

Offside Front Tyre has ply or cords exposed (4.1.D.1b)

Notice

The o/s rear tyre is cut on the outer side wall.

Advice

Nearside Front Road wheel with a slightly distorted bead rim (4.2.A.1a)

Notice

The n/s front tyre is wearing on the inner edge and cut on the outer side wall.

Advice

Windscreen has damage to an area less than a 40mm circle outside zone 'A' (8.3.1d)

Advice

Nearside Rear Road wheel with a slightly distorted bead rim (4.2.A.1a)



Damage history

Check the damage history for this MERCEDES. See if, where and when this MERCEDES had damage and the car repair costs. We also check if this MERCEDES was scrapped. Download the premium report [here](#) for the results.

Damage 1

Date	
Category	
Type	

Damage 2

Date	
Category	
Type	



Extra MERCEDES salvage check



If this vehicle was seen at a salvage auction we offer: vehicle pictures, salvage location, retail value. Download the premium report [here](#) for more information.

More info >



Vehicle valuation

What is this car worth? See the vehicle value of this MERCEDES in the premium report. We check: purchase value, age, mileage, MOT history, damages and online sale prices.

Trade retail value	£ 19,999
Auction value	£ 19,999
Average private trade value	£ 19,999

More info >



Owner history

For how long did the current and previous owner(s) have this MERCEDES? How many owners did this MERCEDES have? Check it in the premium report and see all owner registrations. Download the full report [here](#).

Owner	Since
Owner	Since
Owner	Since
Owner	Since
Owner	Since
Owner	Since
Owner	Since

More info >

Plate changes

See in this check if this MERCEDES had different number plates.

Number of plates	7
Current registration	 <b>FJ59KPF</b>
Plate since	2019-06-29
Current registration	 <b>FJ59KPF</b>
Plate since	2019-06-29

More info >



Finance check

Check if this MERCEDES is financed, has an outstanding loan or finance agreement. If you are purchasing a vehicle it is smart to ensure that any finance that may have been taken out on this MERCEDES has been settled.

If not, and you buy this MERCEDES then you could lose the money and the car you paid for.

Download the premium report [here](#) and check if this MERCEDES is financed.

Finance company	REDACTED	REDACTED
Date of agreement	REDACTED	REDACTED
Agreement type	REDACTED	REDACTED
Agreement term	REDACTED	REDACTED
Agreement number	REDACTED	REDACTED
Contact info	REDACTED	REDACTED

More info >



Mileage check

Odometer	In miles
Mileage registrations	13
First mileage registration	2009-09-11
Last registration	2021-12-11
Complete history	<a href="#">See info</a>



Registration #1	2009-09-11	6 mi
Registration #2	2012-08-11	49.433 mi
Registration #3	2012-08-13	49.721 mi
Registration #4	2013-09-30	80.337 mi
Registration #5	2014-10-24	100.227 mi
Registration #6	2015-10-22	100.330 mi
Registration #7	2016-10-19	109.992 mi
Registration #8	2019-05-29	151.277 mi
Registration #9	2019-05-29	151.277 mi
Registration #10	2019-05-29	151.277 mi
Registration #11	2019-05-29	151.277 mi
Registration #12	2019-05-29	151.277 mi
Registration #13	2019-05-29	151.277 mi

More info >



Safety ratings

NCAP rating	★★★★★
Video	<a href="#">see crash video</a>



Dimensions & weight

Width	2059 mm
Height	1403 mm
Length	4913 mm
Wheel base	2854 mm
Kerb weight	1815 kg
Max. allowed weight	2280 kg

Additional information

Fuel tank capacity	80 l
Number of doors	4
Number of seats	4
Number of axles	2
Engine number	NOT KNOWN