



HYUNDAI

YN54JKO

report date: 2024-03-28

General information

Make	HYUNDAI
Model	COUPE SE
Colour	Yellow
Year of manufacture	2004
Top speed	128 mph
Gearbox	5 speed Manual

Engine & fuel consumption

Power	136 BHP
Max. torque	181 Nm at 4.500 rpm
Engine capacity	1.975 cc
Cylinders	4
Fuel type	Petrol
Consumption city	24.8 mpg
Consumption extra urban	42.8 mpg
Consumption combined	33.6 mpg
CO2 emission	193 g/km
CO2 label	J





Internet history

Entry 5

Date	2023-01-22
Pictures	17
Listing price	<a href="#">View report</a>

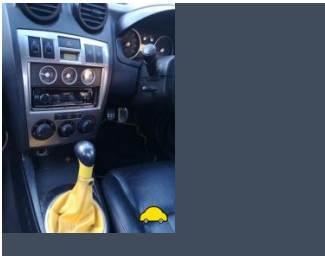
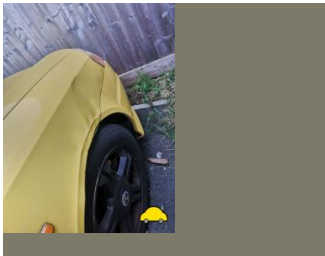

source: [autotrader.co.uk](#)

Entry 4

Date	2023-01-17
Pictures	17
Listing price	<a href="#">View report</a>

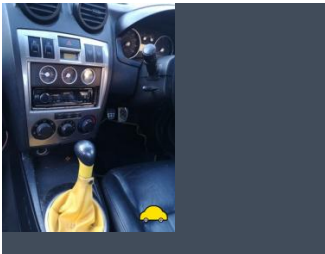
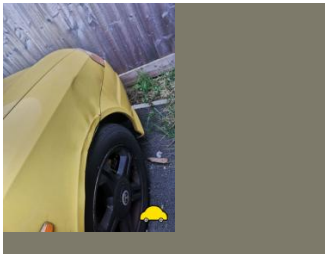

source: [autotrader.co.uk](#)

Entry 3

Date	2023-01-11
Pictures	10
Listing price	<a href="#">View report</a>

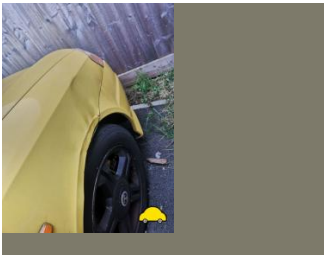

source: [autotrader.co.uk](#)

Entry 2

Date	2022-12-30
------	------------

CarCheck.co.uk

page 2/16

Pictures

10

Listing price

[View report](#)



source: [autotrader.co.uk](https://www.autotrader.co.uk)

Entry 1

Date

2022-02-02

Pictures

10

Listing price

[View report](#)

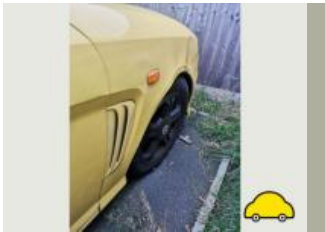
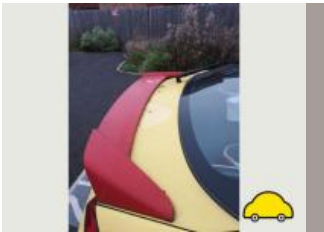

source: [autotrader.co.uk](https://www.autotrader.co.uk)



MOT history

MOT expiry date	2020-11-23
MOT pass rate	63 %
MOT passed	12
Failed MOT tests	7
Total advice items	42
Total items failed	27

MOT #19	2019-05-24 13:27
MOT test number	813946125678
Result	✓ Passed
Next expiry date	2020-11-23

MOT #18	2019-05-23 12:57
MOT test number	962154046409
Result	✗ Failed
Advice	Central Front Oil leak, but not excessive (8.4.1 (a) (i))
MAJOR	Parking brake efficiency below requirements (1.4.2 (a) (i))
Advice	Sill covers fitted
Advice	Central Front Oil leak, but not excessive (8.4.1 (a) (i))



MOT #17	2019-05-22 10:36
MOT test number	629434209762
Result	✗ Failed
<div><div>DANGEROUS</div><div>Nearside Front Tyre tread depth below requirements of 1.6mm inside edge (5.2.3 (e))</div></div>	
<div><div>Advice</div><div>Sill covers fitted</div></div>	
<div><div>Advice</div><div>Central Front Oil leak, but not excessive (8.4.1 (a) (i))</div></div>	
<div><div>DANGEROUS</div><div>Parking brake efficiency less than 50% of the required value (1.4.2 (a) (ii))</div></div>	
<div><div>Advice</div><div>Central Front Oil leak, but not excessive (8.4.1 (a) (i))</div></div>	
<div><div>Minor</div><div>Nearside Front Battery insecure but not likely to fall from carrier (4.13 (a) (i))</div></div>	

MOT #16	2018-05-11 09:42
MOT test number	737768737478
Result	✓ Passed
<div><div>Advice</div><div>Supplementary Restraint System warning lamp does not illuminate (5.4.2)</div></div>	

**MOT #15** 2018-05-01 09:36**MOT test number** 941744912113**Result** ✗ Failed

- Fail** Battery insecure (1.9.1)
- Fail** Offside Outer Front constant velocity joint gaiter deteriorated to the extent that it no longer prevents the ingress of dirt etc (2.5.C.1a)
- Fail** Rear Exhaust has a major leak of exhaust gases Joint (7.1.2)
- Fail** Nearside Headlamp aim beam image obviously incorrect (1.8.A.1b)
- Fail** Supplementary Restraint System warning lamp indicates a fault (5.4.2)
- Fail** Nearside Outer Front constant velocity joint gaiter deteriorated to the extent that it no longer prevents the ingress of dirt etc (2.5.C.1a)
- Fail** Offside Front Anti-roll bar linkage has excessive play in a ball joint (2.4.G.2)
- Fail** Emissions not tested (7.3.A.1)
- Fail** Offside Headlamp aim beam image obviously incorrect (1.8.A.1b)

**MOT #14** 2017-04-21 08:20**MOT test number** 262084629197**Result** ✓ Passed

**MOT #13**

2017-04-14 12:49

**MOT test number**

353534493106

**Result****✗ Failed**

- Fail** Offside Front Anti-roll bar linkage has excessive play in a ball joint (2.4.G.2)
- Advice** Nearside Rear Tyre worn close to the legal limit (4.1.E.1)
- Advice** Exhaust downpipe support bracket loose
- Fail** Offside rear brake binding (3.7.B.1)
- Fail** Battery insecure (1.9.1)
- Advice** Suspension components and brake pipes under vehicle heavily corroded but not excessive
- Fail** Offside Front Anti-roll bar linkage ball joint dust cover excessively deteriorated so that it no longer prevents the ingress of dirt (2.4.G.2)
- Advice** Offside Front Tyre worn close to the legal limit (4.1.E.1)
- Fail** Offside Front Tyre not fitted in accordance with side wall instructions (4.1.D.1f)
- Fail** Nearside Windscreen wiper does not clear the windscreen effectively (8.2.2)
- Advice** Air filter insecure
- Fail** Parking brake: efficiency below requirements (3.7.B.7)
- Fail** Nearside Registration plate lamp insecure (1.1.C.1c)
- Advice** Slight front brake imbalance

**MOT #12**

2017-04-10 13:46

**MOT test number**

826117986031

**Result****✗ Failed**

- Advice** Nearside Front Brake pipe slightly corroded (3.6.B.2c)
- Fail** Offside Front Tyre not fitted in accordance with side wall instructions (4.1.D.1f)
- Fail** Parking brake: efficiency below requirements (3.7.B.7)
- Advice** Offside Front Tyre worn close to the legal limit (4.1.E.1)
- Fail** Offside Front Registration plate lamp not working (1.1.C.1d)
- Advice** Offside rear parking (secondary) brake grabbing slightly (3.7.B.6b)
- Advice** Offside Front Brake pipe slightly corroded (3.6.B.2c)
- Advice** Nearside Rear Tyre worn close to the legal limit (4.1.E.1)
- Advice** Front and rear suspension components rusty
- Fail** Nearside Registration plate lamp not working (1.1.C.1d)
- Fail** Offside rear brake recording little or no effort parking brake (3.7.B.5a)

**MOT #11**

2016-03-22 15:04

**MOT test number**

595449922221

**Result****✓ Passed****MOT #10**

2016-03-22 14:15

**MOT test number**

312883417441

**Result****✗ Failed**

- Fail** Nearside Rear Tyre not fitted in accordance with side wall instructions (4.1.D.1f)
- Fail** Offside Front Wheel nut(s) missing (4.2.A.1e)
- Fail** Offside Front Tyre not fitted in accordance with side wall instructions (4.1.D.1f)



**MOT #9** 2015-02-25 15:10**MOT test number** 609506255080**Result** ✓ Passed

- Advice** Offside Rear brake disc worn, pitted or scored, but not seriously weakened (3.5.1i)
- Advice** Nearside Front Subframe mounting prescribed area is corroded but not considered excessive (2.4.A.3)
- Advice** Nearside Front brake disc worn, pitted or scored, but not seriously weakened (3.5.1i)
- Advice** Offside Rear Brake pipe slightly corroded (3.6.B.2c)
- Advice** Offside Front Subframe mounting prescribed area is corroded but not considered excessive (2.4.A.3)

**MOT #8** 2015-02-16 13:01**MOT test number** 108727245053**Result** ✗ Failed

- Advice** Nearside Front brake disc worn, pitted or scored, but not seriously weakened (3.5.1i)
- Advice** Offside Rear Brake pipe slightly corroded (3.6.B.2c)
- Advice** Offside Front Subframe mounting prescribed area is corroded but not considered excessive (2.4.A.3)
- Fail** Exhaust has a major leak of exhaust gases (7.1.2)
- Advice** Exhaust noisy (7.1.4)
- Advice** Offside Rear brake disc worn, pitted or scored, but not seriously weakened (3.5.1i)
- Advice** Nearside Front Subframe mounting prescribed area is corroded but not considered excessive (2.4.A.3)
- Fail** Exhaust emissions Lambda reading after 2nd fast idle outside specified limits (7.3.D.3)

**MOT #7** 2014-01-08 11:12**MOT test number** 199748304010**Result** ✓ Passed

**MOT #6** 2012-06-14 13:01**MOT test number** 977776262179**Result** ✓ Passed**Notice** Front tyres wearing on edges.**MOT #5** 2012-04-05 11:55**MOT test number** 679666992084**Result** ✓ Passed**Advice** Front Exhaust has a minor leak of exhaust gases (7.1.2)**Advice** Front Brake pad(s) wearing thin (3.5.1g)**Advice** Rear brake disc worn, pitted or scored, but not seriously weakened (3.5.1i)**Notice** Items removed from driver's view prior to test**Advice** Front brake disc worn, pitted or scored, but not seriously weakened (3.5.1i)**MOT #4** 2011-04-06 15:12**MOT test number** 585196891037**Result** ✓ Passed**Notice** Both front brake discs worn**Advice** Rear Brake pad(s) wearing thin (3.5.1g)**MOT #3** 2010-03-26 14:17**MOT test number** 113785080076**Result** ✓ Passed**MOT #2** 2009-04-07 08:28**MOT test number** 361297199072**Result** ✓ Passed



MOT #1	2007-09-19 11:29
MOT test number	951012967280
Result	✓ Passed



Damage history

Check the damage history for this HYUNDAI. See if, where and when this HYUNDAI had damage and the car repair costs. We also check if this HYUNDAI was scrapped. Download the premium report [here](#) for the results.

Damage 1

Date	
Category	
Type	

Damage 2

Date	
Category	
Type	



Extra HYUNDAI salvage check



If this vehicle was seen at a salvage auction we offer: vehicle pictures, salvage location, retail value. Download the premium report [here](#) for more information.

More info >



Vehicle valuation

What is this car worth? See the vehicle value of this HYUNDAI in the premium report. We check: purchase value, age, mileage, MOT history, damages and online sale prices.

Trade retail value	£ 19,999
Auction value	£ 19,999
Average private trade value	£ 19,999

More info >



Owner history

For how long did the current and previous owner(s) have this HYUNDAI? How many owners did this HYUNDAI have? Check it in the premium report and see all owner registrations. Download the full report [here](#).

Owner	Registration
Owner	Registration
Owner	Registration
Owner	Registration
Owner	Registration
Owner	Registration
Owner	Registration

More info >

Plate changes

See in this check if this HYUNDAI had different number plates.

Number of plates	1
Current registration	
Plate since	2024-03-28
Current registration	
Plate since	2024-03-28

More info >



Finance check

Check if this HYUNDAI is financed, has an outstanding loan or finance agreement. If you are purchasing a vehicle it is smart to ensure that any finance that may have been taken out on this HYUNDAI has been settled.

If not, and you buy this HYUNDAI then you could lose the money and the car you paid for.

Download the premium report [here](#) and check if this HYUNDAI is financed.

Finance company	REDACTED	REDACTED
Date of agreement	REDACTED	REDACTED
Agreement type	REDACTED	REDACTED
Agreement term	REDACTED	REDACTED
Agreement number	REDACTED	REDACTED
Contact info	REDACTED	REDACTED

More info >



Mileage check

Odometer	In miles
Mileage registrations	25
First mileage registration	2004-09-04
Last registration	2019-05-24
Complete history	<a href="#">See info</a>

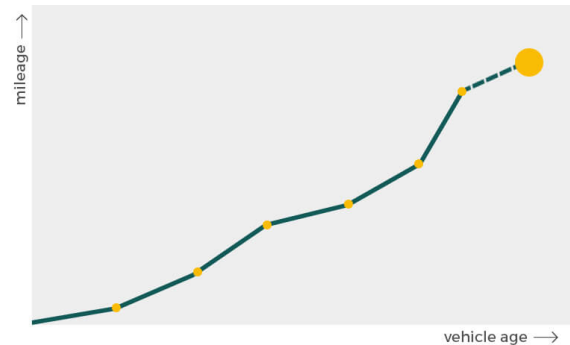

Registration #1	2004-09-04	23 mi
Registration #2	2007-09-19	29.330 mi
Registration #3	2009-04-07	34.462 mi
Registration #4	2010-03-26	40.981 mi
Registration #5	2011-04-06	50.459 mi
Registration #6	2012-04-05	59.617 mi
Registration #7	2012-06-14	61.024 mi
Registration #8	2014-01-08	70.495 mi
Registration #9	2015-02-16	74.163 mi
Registration #10	2015-02-25	74.727 mi
Registration #11	2016-03-22	77.188 mi
Registration #12	2016-03-22	77.188 mi
Registration #13	2017-04-10	83.842 mi
Registration #14	2019-05-24	83.842 mi
Registration #15	2019-05-24	83.842 mi
Registration #16	2019-05-24	83.842 mi
Registration #17	2019-05-24	83.842 mi
Registration #18	2019-05-24	83.842 mi
Registration #19	2019-05-24	83.842 mi
Registration #20	2019-05-24	83.842 mi
Registration #21	2019-05-24	83.842 mi
Registration #22	2019-05-24	83.842 mi
Registration #23	2019-05-24	83.842 mi
Registration #24	2019-05-24	83.842 mi
Registration #25	2019-05-24	83.842 mi





Car features

The HYUNDAI factory car options list is only available in the premium report.

S0225	Air conditioning
S0295	
S0482	
S0501	
S0566	
S0567	
S0569	

View the complete HYUNDAI factory list for this vehicle [here](#).

More info >

Dimensions & weight

Width	1760 mm
Height	1330 mm
Length	4395 mm
Wheel base	2530 mm
Kerb weight	1280 kg
Max. allowed weight	1740 kg

Additional information

Fuel tank capacity	55 l
Fuel delivery	Multi-Point Injection
Number of doors	3
Number of seats	4
Number of axles	2
Engine number	G4GC4990995