



report date: 2024-09-13

General information

Make	MINI
Model	ONE AUTO ONE
Colour	Orange
Year of manufacture	2012
Top speed	112 mph
Gearbox	6 speed automatic

Engine & fuel consumption

Power	98 BHP
Max. torque	153 Nm at 4.250 rpm
Engine capacity	1.598 cc
Cylinders	4
Fuel type	Petrol
Consumption city	32.5 mpg
Consumption extra urban	55.4 mpg
Consumption combined	44.1 mpg
CO2 emission	150 g/km
CO2 label	F

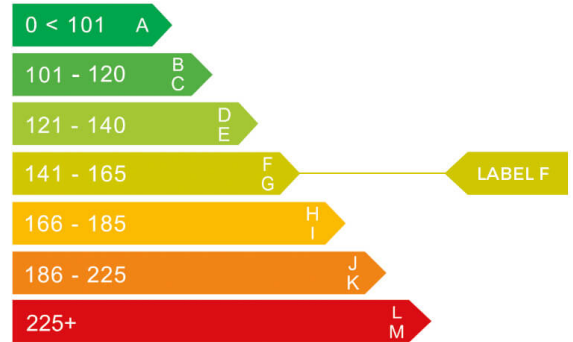



Internet history

Entry 2

Date	2021-09-10
Pictures	25
Listing price	View report



source: autotrader.co.uk

Entry 1

Date	2021-06-10
Pictures	6
Listing price	View report

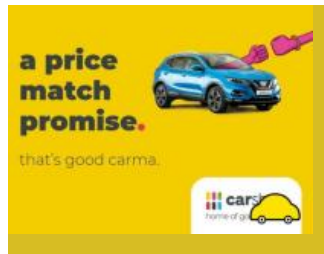

source: autotrader.co.uk



MOT history

MOT expiry date	2025-09-11
MOT pass rate	71 %
MOT passed	10
Failed MOT tests	4
Total advice items	34
Total items failed	7

MOT #14 2024-09-02 10:25

MOT test number 947654192511

Result ✓ Passed

Next expiry date 2025-09-11

- Advice** Nearside Front Shock absorbers has light misting of oil (5.3.2 (b))
- Advice** Offside Front Tyre worn close to legal limit/worn on edge Worn on inner edge (5.2.3 (e))
- Advice** Oil leak, but not excessive Engine (8.4.1 (a) (i))
- Advice** Driver's view Items removed from driver's view prior to test (3.1 (a) (ii))

MOT #13 2024-09-02 10:25

MOT test number 241424405989

Result ✗ Failed

- Advice** Driver's view Items removed from driver's view prior to test (3.1 (a) (ii))
- Advice** Nearside Front Shock absorbers has light misting of oil (5.3.2 (b))
- Pass with rectification** Tyre pressure monitoring system malfunctioning or obviously inoperative (5.2.3 (h))
- Advice** Oil leak, but not excessive Engine (8.4.1 (a) (i))
- Advice** Offside Front Tyre worn close to legal limit/worn on edge Worn on inner edge (5.2.3 (e))



MOT #12 2023-08-22 14:18

MOT test number 940338853616

Result ✔ Passed

- Advice** Items removed from driver's view prior to test
- Advice** Nearside Rear Brake pipe corroded, covered in grease or other material (1.1.11 (c))
- Advice** Offside Front Brake pipe corroded, covered in grease or other material (1.1.11 (c))
- Advice** Nearside Front Shock absorbers has light misting of oil (5.3.2 (b))

MOT #11 2023-08-22 13:54

MOT test number 644530455143

Result ✘ Failed

- Fail** Offside Front Windscreen washer not working (3.5 (a))
- Advice** Nearside Front Shock absorbers has light misting of oil (5.3.2 (b))
- Advice** Nearside Rear Brake pipe corroded, covered in grease or other material (1.1.11 (c))
- Advice** Items removed from driver's view prior to test
- Fail** Nearside Front Windscreen washer not working (3.5 (a))
- Pass with rectification** Nearside Headlamp aim too high (4.1.2 (a))
- Advice** Offside Front Brake pipe corroded, covered in grease or other material (1.1.11 (c))
- Minor** Nearside Front Tyre obviously under inflated (5.2.3 (I))

MOT #10 2022-09-12 15:55

MOT test number 588174104101

Result ✔ Passed

- Advice** Nearside Front Shock absorbers has light misting of oil (5.3.2 (b))



MOT #9	2021-07-12 15:53
MOT test number	267818684851
Result	✓ Passed

MOT #8	2021-06-16 01:44
MOT test number	989208356525
Result	✗ Failed
Fail	Front Brake pad(s) less than 1.5 mm thick (1.1.13 (a) (ii))
Minor	Brake fluid warning lamp illuminated (1.1.10 (f))
Fail	Nearside Front Position lamp not working (4.2.1 (a) (ii))

MOT #7	2020-12-14 10:51
MOT test number	721804447858
Result	✓ Passed
Advice	Offside Front Tyre worn close to legal limit/worn on edge slight wear edges (5.2.3 (e))
Advice	Front Brake disc worn, pitted or scored, but not seriously weakened Both sides slight lipped (1.1.14 (a) (ii))
Advice	Nearside Front Tyre worn close to legal limit/worn on edge slight wear outer (5.2.3 (e))
Advice	Front Brake pad(s) wearing thin boths sides, outer pads approx 2mm (1.1.13 (a) (ii))

MOT #6	2020-12-14 10:15
MOT test number	237060220646
Result	✗ Failed
Advice	Front Brake disc worn, pitted or scored, but not seriously weakened Both sides slight lipped (1.1.14 (a) (ii))
Advice	Nearside Front Tyre worn close to legal limit/worn on edge slight wear outer (5.2.3 (e))
Advice	Front Brake pad(s) wearing thin boths sides, outer pads approx 2mm (1.1.13 (a) (ii))
Advice	Offside Front Tyre worn close to legal limit/worn on edge slight wear edges (5.2.3 (e))
Fail	Rear Registration plate lamp inoperative in the case of a single lamp or all lamps Both sides (4.7.1 (b) (ii))



MOT #5	2019-12-20 13:35
MOT test number	639856358296
Result	✓ Passed
Advice	Rear Tyre worn close to legal limit/worn on edge both (5.2.3 (e))
Advice	Front Brake pad(s) wearing thin (1.1.13 (a) (ii))
Minor	Nearside Rear Registration plate lamp inoperative in the case of multiple lamps or light sources (4.7.1 (b) (i))

MOT #4	2018-12-14 15:45
MOT test number	854830624556
Result	✓ Passed
Minor	Offside Front Windscreen wiper blade defective (3.4 (b) (i))
Minor	Nearside Front Windscreen wiper blade defective (3.4 (b) (i))

MOT #3	2017-12-13 11:09
MOT test number	435201963940
Result	✓ Passed

MOT #2	2016-12-16 10:54
MOT test number	721352864556
Result	✓ Passed
Advice	Nearside Front Tyre worn close to the legal limit (4.1.E.1)
Advice	Offside Front Tyre worn close to the legal limit (4.1.E.1)

MOT #1	2015-11-26 14:58
MOT test number	265168209719
Result	✓ Passed



Tax & MOT check

✓
Taxed

Tax due:
1 November 2024

✓
MOT

Expires:
11 September 2025

Tax status Valid until 1 November

Days left 15

MOT expiry date 11 September 2025

Full MOT history [See MOT history](#)

Tax calculation

Vehicle class	48
Band	F
Single payment (12 months)	£ 200,00,-
Single six month payment	£ 110,00,-
Total payable by 12 monthly instalments	£ 210,00,-



Damage history

Check the damage history for this MINI. See if, where and when this MINI had damage and the car repair costs. We also check if this MINI was scrapped. Download the premium report [here](#) for the results.

Damage 1

Date	
Category	
Type	

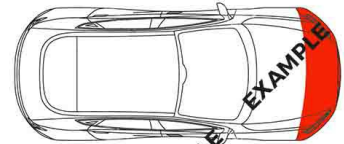

Damage 2

Date	
Category	
Type	

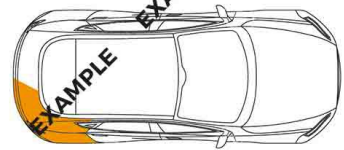

Extra MINI salvage check



If this vehicle was seen at a salvage auction we offer: vehicle pictures, salvage location, retail value. Download the premium report [here](#) for more information.

More info >



Vehicle valuation

What is this car worth? See the vehicle value of this MINI in the premium report. We check: purchase value, age, mileage, MOT history, damages and online sale prices.

Trade retail value	£ 19,999
Auction value	£ 19,999
Average private trade value	£ 19,999

More info >



Owner history

For how long did the current and previous owner(s) have this MINI? How many owners did this MINI have? Check it in the premium report and see all owner registrations. Download the full report [here](#).

Owner	Start	End
Owner	Start	End
Owner	Start	End
Owner	Start	End
Owner	Start	End
Owner	Start	End
Owner	Start	End

More info >

Plate changes

See in this check if this MINI had different number plates.

Number of plates	1
Current registration	XXXXX
Plate since	2024-09-13
Current registration	XXXXX
Plate since	2024-09-13

More info >



Finance check

Check if this MINI is financed, has an outstanding loan or finance agreement. If you are purchasing a vehicle it is smart to ensure that any finance that may have been taken out on this MINI has been settled.

If not, and you buy this MINI then you could lose the money and the car you paid for.

Download the premium report [here](#) and check if this MINI is financed.

Finance company	REDACTED
Date of agreement	REDACTED
Agreement type	REDACTED
Agreement term	REDACTED
Agreement number	REDACTED
Contact info	REDACTED

More info >



Mileage check

Odometer	In miles
Mileage registrations	17
First mileage registration	2012-12-13
Last registration	2024-09-02
Complete history	See info

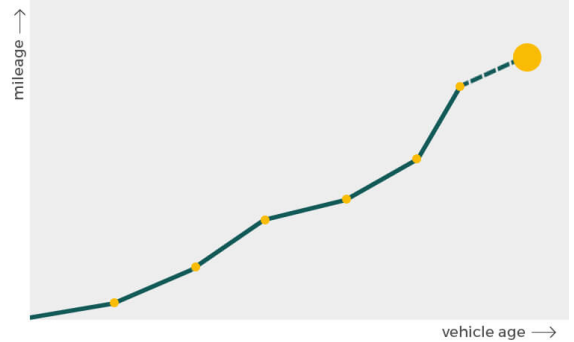

Registration #1	2012-12-13	29 mi
Registration #2	2015-11-26	16.675 mi
Registration #3	2016-12-16	21.437 mi
Registration #4	2017-12-13	25.883 mi
Registration #5	2018-12-14	30.677 mi
Registration #6	2019-12-20	34.291 mi
Registration #7	2020-12-14	37.893 mi
Registration #8	2020-12-14	37.893 mi
Registration #9	2020-12-14	37.893 mi
Registration #10	2020-12-14	37.893 mi
Registration #11	2020-12-14	37.893 mi
Registration #12	2020-12-14	37.893 mi
Registration #13	2020-12-14	37.893 mi
Registration #14	2020-12-14	37.893 mi
Registration #15	2020-12-14	37.893 mi
Registration #16	2020-12-14	37.893 mi
Registration #17	2020-12-14	37.893 mi

[More info >](#)



Car features

The MINI factory car options list is only available in the premium report.

S0225	Air conditioning
S0295	
S0482	
S0501	
S0566	
S0567	
S0569	

View the complete MINI factory list for this vehicle [here](#).

More info >

Safety ratings

NCAP rating ★★★★★

Video [see crash video](#)



Dimensions & weight

Width	1683 mm
Height	1407 mm
Length	3699 mm
Wheel base	2467 mm
Kerb weight	1100 kg
Max. allowed weight	1560 kg

Additional information

Fuel tank capacity	40 l
Fuel delivery	Multi-Point Injection
Number of doors	3
Number of seats	4

Number of axles

2

Engine number

A674J388