



RENAULT

MAI8LKP

report date: 2024-03-29

General information

Make	RENAULT
Model	CLIO DYNAMIQUE S NAV DCI
Colour	Black
Year of manufacture	2018
Top speed	112 mph
0 - 60 mph	12.0 seconds
Gearbox	5 speed Manual

Engine & fuel consumption

Power	89 BHP
Max. torque	220 Nm at 1.750 rpm
Engine capacity	1.461 cc
Cylinders	4
Fuel type	Diesel
Consumption city	80.7 mpg
Consumption extra urban	91.1 mpg
Consumption combined	85.6 mpg
CO2 emission	85 g/km
CO2 label	A





Internet history

Entry 1

Date	2021-02-04
Pictures	10
Listing price	View report

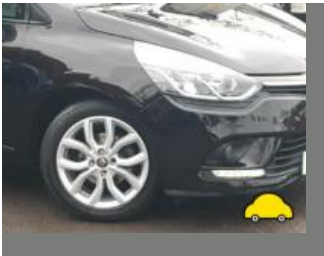

source: [autoonline.co.uk](https://www.autoonline.co.uk)



MOT history

MOT expiry date	2024-12-19
MOT pass rate	57 %
MOT passed	4
Failed MOT tests	3
Total advice items	18
Total items failed	1

MOT #7	2023-12-05 11:25
MOT test number	321312738664
Result	✓ Passed
Next expiry date	2024-12-19
Advice	Parking brake low reserve travel

MOT #6	2023-12-05 11:25
MOT test number	474741017151
Result	✗ Failed
Advice	Parking brake low reserve travel
Pass with rectification	Windscreen washer provides insufficient washer liquid (3.5 (a))

MOT #5	2022-12-10 11:03
MOT test number	709882255079
Result	✓ Passed
Advice	Offside Front Suspension arm ball joint has slight play (5.3.4 (a) (i))
Advice	Offside Front Road wheel slightly distorted (5.2.2 (c) (i))
Minor	Registration plate lamp inoperative in the case of multiple lamps or light sources (4.7.1 (b) (i))
Advice	Offside Rear Service brake requirements only just met. It would appear that the braking system requires adjustment or repair (1.2.1 (c))

**MOT #4**

2022-12-10 09:24

MOT test number

938749052690

Result**✗ Failed****Minor** Registration plate lamp inoperative in the case of multiple lamps or light sources (4.7.1 (b) (i))**MAJOR** Offside Headlamp aim projected beam image is obviously incorrect (4.1.2 (c))**Advice** Offside Front Suspension arm ball joint has slight play (5.3.4 (a) (i))**Advice** Offside Rear Service brake requirements only just met. It would appear that the braking system requires adjustment or repair (1.2.1 (c))**Advice** Offside Front Road wheel slightly distorted (5.2.2 (c) (i))**MOT #3**

2021-12-20 11:20

MOT test number

286424968461

Result**✓ Passed****Advice** Offside Front Lower Suspension arm ball joint has slight play (5.3.4 (a) (i))**Advice** Undertrays fitted**Advice** Nearside Front track rod end dust cover slightly deteriorated**MOT #2**

2020-12-16 11:06

MOT test number

628446385750

Result**✓ Passed****Advice** Offside Front Suspension arm ball joint has slight play lower ball joint has slight play (5.3.4 (a) (i))**MOT #1**

2020-12-15 15:57

MOT test number

203024375668

Result**✗ Failed****MAJOR** Nearside Front Tyre has a cut in excess of the requirements deep enough to reach the ply or cords outer wall (5.2.3 (d) (i))**Advice** Offside Rear Tyre worn close to legal limit/worn on edge (5.2.3 (e))**Advice** Offside Front Suspension arm ball joint has slight play lower ball joint has slight play (5.3.4 (a) (i))



Tax & MOT check

✓
Taxed
Tax due:
1 April 2025

✓
MOT
Expires:
19 December 2024

Tax status	Valid until 1 April
Days left	337
MOT expiry date	19 December 2024
Full MOT history	See MOT history

Tax calculation

Vehicle class	49
Band	D
First licence fee (12 months)	£ 130,00,-
First licence fee diesel non RDE2 tested (12 months)	£ 165,00,-
Standard rate (12 months)	£ 180,00,-
Standard rate (6 months)	£ 99,00,-
Premium rate (12 months)	£ 570,00,-
Premium rate (6 months)	£ 313,50,-



Damage history

Check the damage history for this RENAULT. See if, where and when this RENAULT had damage and the car repair costs. We also check if this RENAULT was scrapped. Download the premium report [here](#) for the results.

Damage 1

Date	
Category	
Type	

Damage 2

Date	
Category	
Type	



Extra RENAULT salvage check



If this vehicle was seen at a salvage auction we offer: vehicle pictures, salvage location, retail value. Download the premium report [here](#) for more information.

More info >



Vehicle valuation

What is this car worth? See the vehicle value of this RENAULT in the premium report. We check: purchase value, age, mileage, MOT history, damages and online sale prices.

Trade retail value	£ 19,999
Auction value	£ 19,999
Average private trade value	£ 19,999

More info >



Owner history

For how long did the current and previous owner(s) have this RENAULT? How many owners did this RENAULT have? Check it in the premium report and see all owner registrations. Download the full report [here](#).

*****	*****
*****	*****
*****	*****
*****	*****
*****	*****
*****	*****
*****	*****

More info >

Plate changes

See in this check if this RENAULT had different number plates.

Number of plates	1
Current registration	 *****
Plate since	2024-03-29
Current registration	 *****
Plate since	2024-03-29

More info >



Finance check

Check if this RENAULT is financed, has an outstanding loan or finance agreement. If you are purchasing a vehicle it is smart to ensure that any finance that may have been taken out on this RENAULT has been settled.

If not, and you buy this RENAULT then you could lose the money and the car you paid for.

Download the premium report [here](#) and check if this RENAULT is financed.

Finance company	REDACTED	REDACTED
Date of agreement	REDACTED	REDACTED
Agreement type	REDACTED	REDACTED
Agreement term	REDACTED	REDACTED
Agreement number	REDACTED	REDACTED
Contact info	REDACTED	REDACTED

More info >



Mileage check

Odometer	In miles
Mileage registrations	9
First mileage registration	2018-04-19
Last registration	2023-12-05
Complete history	See info



Registration #1	2018-04-19	18 mi
Registration #2	2020-12-15	66.410 mi
Registration #3	2020-12-16	66.410 mi
Registration #4	2020-12-16	66.410 mi
Registration #5	2021-12-20	77.006 mi
Registration #6	2023-12-05	77.006 mi
Registration #7	2023-12-05	77.006 mi
Registration #8	2023-12-05	77.006 mi
Registration #9	2023-12-05	77.006 mi

More info >



Car features

The RENAULT factory car options list is only available in the premium report.

S0225	Air conditioning
S0295	
S0482	
S0501	
S0566	
S0567	
S0569	

View the complete RENAULT factory list for this vehicle [here](#).

More info >

Safety ratings

NCAP rating	★★★★★
Adult	88%
Children	89%
Pedestrian	66%
Safety systems	99%
Overall rating	85%
Video	see crash video



Dimensions & weight

Width	1732 mm
Height	1448 mm
Length	4063 mm
Wheel base	2589 mm
Kerb weight	1090 kg
Max. allowed weight	1695 kg

Additional information

Fuel tank capacity	45 l
Fuel delivery	Direct Injection
Number of doors	5
Number of seats	5

Number of axles	2
Engine number	R294048