



HONDA



report date: 2024-03-29

General information

Make	HONDA
Model	JAZZ I-VTEC ES I-VTEC ES
Colour	-
Year of manufacture	-
Top speed	113 mph
0 - 60 mph	11.5 seconds
Gearbox	5 speed Manual

Engine & fuel consumption

Power	99 BHP
Max. torque	127 Nm at 4.800 rpm
Cylinders	4
Fuel type	Hybrid / Electric / (clean)
Consumption city	42.8 mpg
Consumption extra urban	58.9 mpg
Consumption combined	51.4 mpg



LABEL UNKNOWN



Internet history

Entry 1

Date	2021-07-10
Pictures	13
Listing price	<a href="#">View report</a>



source: autotrader.co.uk



Damage history

Check the damage history for this HONDA. See if, where and when this HONDA had damage and the car repair costs. We also check if this HONDA was scrapped. Download the premium report [here](#) for the results.

Damage 1		
Date		
Category		
Type		
Damage 2		
Date		
Category		
Type		



Extra HONDA salvage check



If this vehicle was seen at a salvage auction we offer: vehicle pictures, salvage location, retail value. Download the premium report [here](#) for more information.

More info >



Vehicle valuation

What is this car worth? See the vehicle value of this HONDA in the premium report. We check: purchase value, age, mileage, MOT history, damages and online sale prices.

Trade retail value	£ 19,999
Auction value	£ 19,999
Average private trade value	£ 19,999

More info >



Owner history

For how long did the current and previous owner(s) have this HONDA? How many owners did this HONDA have? Check it in the premium report and see all owner registrations. Download the full report [here](#).

Owner	Registration
Owner	Registration
Owner	Registration
Owner	Registration
Owner	Registration
Owner	Registration
Owner	Registration

More info >

Plate changes

See in this check if this HONDA had different number plates.

Number of plates	1
Current registration	 
Plate since	2024-03-29
Current registration	 
Plate since	2024-03-29

More info >



Finance check

Check if this HONDA is financed, has an outstanding loan or finance agreement. If you are purchasing a vehicle it is smart to ensure that any finance that may have been taken out on this HONDA has been settled.

If not, and you buy this HONDA then you could lose the money and the car you paid for.

Download the premium report [here](#) and check if this HONDA is financed.

Finance company	XXXXXXXXXX	XXXX
Date of agreement	XXXXXXXXXX	XXXX
Agreement type	XXXXXXXXXX	XXXX
Agreement term	XXXXXXXXXX	XXXX
Agreement number	XXXXXXXXXX	XXXX
Contact info	XXXXXXXXXX	XXXX

More info >



Mileage check

Mileage registrations 1



Registration #1 2019-2020 2020-2021

More info >



Safety ratings

NCAP rating	★★★★★
Adult	87%
Children	83%
Pedestrian	80%
Safety systems	76%
Overall rating	83%
Video	<a href="#">see crash video</a>

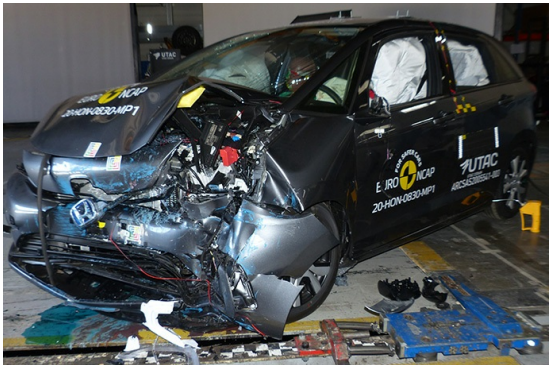

Dimensions & weight

Width	1695 mm
Height	1525 mm
Length	3900 mm
Wheel base	2500 mm
Kerb weight	1112 kg

Additional information

Fuel tank capacity	42 l
Fuel delivery	Multi-Point Injection
Number of doors	5
Number of seats	5
Number of axles	2
Engine number	L13Z14008950