



KS09DJF

report date: 2024-03-28

General information

Make	VOLKSWAGEN
Model	CADDY C20 SWB VAN 104TDI
Colour	Silver
Year of manufacture	2009
Gearbox	5 speed Manual

Engine & fuel consumption

Power	104 BHP
Max. torque	at 9.999 rpm
Engine capacity	1.896 cc
Cylinders	4
Fuel type	Diesel



LABEL UNKNOWN



Internet history

Entry 1

Date	2021-01-21
Pictures	12
Listing price	View report

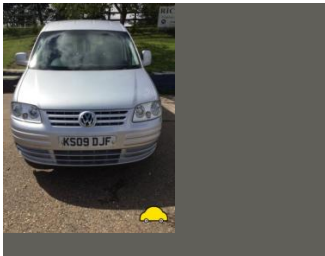

source: yesauto.com



MOT history

MOT expiry date	2025-03-03
MOT pass rate	65 %
MOT passed	11
Failed MOT tests	6
Total advice items	58
Total items failed	9

MOT #17	2024-02-29 12:36
MOT test number	173354900697
Result	✓ Passed
Next expiry date	2025-03-03
Advice	Rear Brake disc worn, pitted or scored, but not seriously weakened (1.1.14 (a) (ii))

MOT #16	2024-02-16 12:01
MOT test number	137951936428
Result	✗ Failed
Fail	Front Brakes imbalanced across an axle (1.2.1 (b) (i))
Advice	Front Brake disc worn, pitted or scored, but not seriously weakened (1.1.14 (a) (ii))
Minor	Nearside Registration plate lamp inoperative in the case of multiple lamps or light sources (4.7.1 (b) (i))
Fail	Nearside Front Lower Suspension arm pin or bush excessively worn front bush (5.3.4 (a) (i))
Advice	Rear Brake disc worn, pitted or scored, but not seriously weakened (1.1.14 (a) (ii))

**MOT #15** 2023-02-28 16:17**MOT test number** 351325883158**Result** ✓ Passed**Advice** Front Brake disc worn, pitted or scored, but not seriously weakened (1.1.14 (a) (ii))**Advice** Rear Brake disc worn, pitted or scored, but not seriously weakened (1.1.14 (a) (ii))**Minor** Nearside Registration plate lamp inoperative in the case of multiple lamps or light sources (4.7.1 (b) (i))**MOT #14** 2023-02-21 09:59**MOT test number** 439729507844**Result** ✗ Failed**Advice** Front Brake disc worn, pitted or scored, but not seriously weakened (1.1.14 (a) (ii))**Minor** Nearside Registration plate lamp inoperative in the case of multiple lamps or light sources (4.7.1 (b) (i))**Advice** Rear Brake disc worn, pitted or scored, but not seriously weakened (1.1.14 (a) (ii))**Fail** Nearside Front Coil spring fractured or broken (5.3.1 (b) (i))**MOT #13** 2022-03-01 09:13**MOT test number** 687541458213**Result** ✓ Passed**MOT #12** 2021-03-04 17:34**MOT test number** 116576443319**Result** ✓ Passed**MOT #11** 2021-03-04 10:45**MOT test number** 666159028429**Result** ✗ Failed**Fail** Nearside Front Wheel bearing has excessive play (5.1.3 (a) (i))**Minor** Nearside Registration plate lamp inoperative in the case of multiple lamps or light sources (4.7.1 (b) (i))

**MOT #10**

2019-02-26 14:51

MOT test number

746530498639

Result

✓ Passed

- Advice** Exhaust system and mounting brackets general corrosion and outer skin at rear
- Advice** Rear Anti-roll bar pin or bush worn but not resulting in excessive movement (5.3.4 (a) (i))
- Advice** Nearside Front Child Seat fitted not allowing full inspection of adult belt
- Advice** Nearside Rear Tyre worn close to legal limit/worn on edge edge (5.2.3 (e))
- Advice** Nearside Rear Position lamp to bright
- Advice** Front Oil leak, but not excessive (8.4.1 (a) (i))

MOT #9

2019-02-25 12:51

MOT test number

222882404958

Result

✗ Failed

- Advice** Rear Anti-roll bar pin or bush worn but not resulting in excessive movement (5.3.4 (a) (i))
- Fail** Nearside Front Shock absorbers has a serious fluid leak (5.3.2 (b))
- Advice** Nearside Rear Position lamp to bright
- Advice** Front Oil leak, but not excessive (8.4.1 (a) (i))
- Advice** Nearside Front Child Seat fitted not allowing full inspection of adult belt
- Advice** Nearside Rear Tyre worn close to legal limit/worn on edge edge (5.2.3 (e))
- Fail** Nearside Front Windscreen wiper does not clear the windscreen effectively (3.4 (b) (ii))
- Advice** Exhaust system and mounting brackets general corrosion and outer skin at rear

**MOT #8**

2018-02-22 15:08

MOT test number

123191597541

Result

✓ Passed

Advice Nearside Front Suspension arm rubber mounting deteriorated but not resulting in excessive movement (2.4.G.2)

Advice Oil leak engine area ,vacuum pump .

Advice Rear silencer outer skin corroded but not blowing and is secure.

Advice Nearside Front Shock absorber has a light misting of oil (2.7.3)

Advice Offside Front Suspension arm rubber mounting deteriorated but not resulting in excessive movement (2.4.G.2)

MOT #7

2017-02-27 10:50

MOT test number

259256908998

Result

✓ Passed

Advice Nearside Rear brake disc worn, pitted or scored, but not seriously weakened inner face. (3.5.1i)

Advice Nearside Rear Brake pad(s) wearing thin (3.5.1g)

Advice Offside Rear brake disc worn, pitted or scored, but not seriously weakened inner face. (3.5.1i)

Advice Rear silencer corroded but not blowing.

Advice Offside Rear Brake pad(s) wearing thin (3.5.1g)

MOT #6

2016-03-07 16:54

MOT test number

365770616339

Result

✓ Passed

Advice Nearside Front Inner brake disc worn, pitted or scored, but not seriously weakened (3.5.1i)

Advice Nearside Front Shock absorber has a light misting of oil (2.7.3)

Advice Offside Front Inner brake disc worn, pitted or scored, but not seriously weakened (3.5.1i)

Advice Offside Front Shock absorber has a light misting of oil (2.7.3)



MOT #5

2016-02-29 10:42

MOT test number

382851914951

Result

✗ Failed

- Fail

Front Brake pad(s) less than 1.5 mm thick (3.5.1g)
- Advice

Offside Front Inner brake disc worn, pitted or scored, but not seriously weakened (3.5.1i)
- Advice

Nearside Front Shock absorber has a light misting of oil (2.7.3)
- Fail

Offside Stop lamp not working (1.2.1b)
- Advice

Nearside Front Inner brake disc worn, pitted or scored, but not seriously weakened (3.5.1i)
- Advice

Nearside Rear Inner brake disc worn, pitted or scored, but not seriously weakened (3.5.1i)
- Advice

Offside Front Shock absorber has a light misting of oil (2.7.3)

MOT #4

2015-03-06 16:03

MOT test number

726235965021

Result

✓ Passed

- Advice

Front Brake pad(s) wearing thin (3.5.1g)
- Advice

Nearside Front Shock absorber has a light misting of oil (2.7.3)
- Advice

Offside Front Tyre worn close to the legal limit (4.1.E.1)
- Advice

Offside Front brake disc worn, pitted or scored, but not seriously weakened (3.5.1i)
- Advice

Nearside Front Tyre worn close to the legal limit (4.1.E.1)

**MOT #3** 2015-03-06 10:19**MOT test number** 125015865076**Result** ✗ Failed**Advice** Offside Front brake disc worn, pitted or scored, but not seriously weakened (3.5.1i)**Advice** Nearside Front Tyre worn close to the legal limit (4.1.E.1)**Advice** Front Brake pad(s) wearing thin (3.5.1g)**Advice** Nearside Front Shock absorber has a light misting of oil (2.7.3)**Advice** Offside Front Tyre worn close to the legal limit (4.1.E.1)**Fail** Registration plate lamp not working (1.1.C.1d)**MOT #2** 2014-03-04 15:24**MOT test number** 155883464411**Result** ✓ Passed**Advice** Nearside Front Shock absorber has a light misting of oil (2.7.3)**Advice** Offside Inner Front Brake pad(s) wearing thin (3.5.1g)**Advice** Offside Front Shock absorber has a light misting of oil (2.7.3)**Advice** Offside Inner Front brake disc worn, pitted or scored, but not seriously weakened (3.5.1i)**MOT #1** 2012-07-24 13:06**MOT test number** 545276102206**Result** ✓ Passed**Advice** Nearside Front Shock absorber has a light misting of oil (2.7.3)**Notice** Rear brake pads worn low



Tax & MOT check

✓
Taxed
Tax due:
1 April 2025

✓
MOT
Expires:
3 March 2025

Tax status	Valid until 1 April
-------------------	---------------------

Days left	338
------------------	-----

MOT expiry date	3 March 2025
------------------------	--------------

Full MOT history	See MOT history
-------------------------	---------------------------------



Damage history

Check the damage history for this VOLKSWAGEN. See if, where and when this VOLKSWAGEN had damage and the car repair costs. We also check if this VOLKSWAGEN was scrapped. Download the premium report [here](#) for the results.

Damage 1

Date	
Category	
Type	

Damage 2

Date	
Category	
Type	

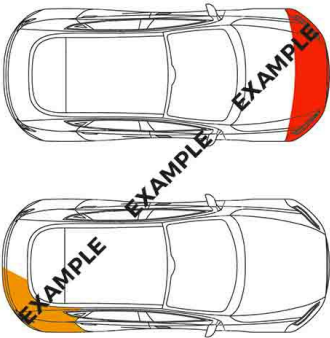

Extra VOLKSWAGEN salvage check



If this vehicle was seen at a salvage auction we offer: vehicle pictures, salvage location, retail value. Download the premium report [here](#) for more information.

More info >



Vehicle valuation

What is this car worth? See the vehicle value of this VOLKSWAGEN in the premium report. We check: purchase value, age, mileage, MOT history, damages and online sale prices.

Trade retail value	£ 19,999
Auction value	£ 19,999
Average private trade value	£ 19,999

More info >



Owner history

For how long did the current and previous owner(s) have this VOLKSWAGEN? How many owners did this VOLKSWAGEN have? Check it in the premium report and see all owner registrations. Download the full report [here](#).

Owner	Registration
Owner	Registration
Owner	Registration
Owner	Registration
Owner	Registration
Owner	Registration
Owner	Registration

More info >

Plate changes

See in this check if this VOLKSWAGEN had different number plates.

Number of plates	1
Current registration	 KS09DJF
Plate since	2019-06-29
Current registration	 KS09DJF
Plate since	2019-06-29

More info >



Finance check

Check if this VOLKSWAGEN is financed, has an outstanding loan or finance agreement. If you are purchasing a vehicle it is smart to ensure that any finance that may have been taken out on this VOLKSWAGEN has been settled.

If not, and you buy this VOLKSWAGEN then you could lose the money and the car you paid for.

Download the premium report [here](#) and check if this VOLKSWAGEN is financed.

Finance company	XXXXXXXX	XXXX
Date of agreement	XXXXXXXX	XXXX
Agreement type	XXXXXXXX	XXXX
Agreement term	XXXXXXXX	XXXX
Agreement number	XXXXXXXX	XXXX
Contact info	XXXXXXXX	XXXX

More info >



Mileage check

Odometer	In miles
Mileage registrations	19
First mileage registration	2009-08-03
Last registration	2024-02-29
Complete history	See info



Registration #1	2009-08-03	21 mi
Registration #2	2012-07-24	51.597 mi
Registration #3	2014-03-04	70.137 mi
Registration #4	2015-03-06	85.309 mi
Registration #5	2015-03-06	85.309 mi
Registration #6	2016-02-29	99.476 mi
Registration #7	2016-03-07	99.794 mi
Registration #8	2017-02-27	111.582 mi
Registration #9	2018-02-22	124.511 mi
Registration #10	2019-02-25	137.544 mi
Registration #11	2020-02-25	150.577 mi
Registration #12	2021-02-25	163.610 mi
Registration #13	2022-02-25	176.643 mi
Registration #14	2023-02-25	189.676 mi
Registration #15	2024-02-29	202.709 mi
Registration #16	2024-02-29	202.709 mi
Registration #17	2024-02-29	202.709 mi
Registration #18	2024-02-29	202.709 mi
Registration #19	2024-02-29	202.709 mi

More info >



Car features

The VOLKSWAGEN factory car options list is only available in the premium report.

S0225	Air conditioning
S0295	
S0482	
S0501	
S0566	
S0567	
S0569	

View the complete VOLKSWAGEN factory list for this vehicle [here](#).

More info >

Safety ratings

NCAP rating ★★★★★

Video [see crash video](#)



Dimensions & weight

Width	1802 mm
Height	1833 mm
Length	4405 mm
Wheel base	2682 mm
Kerb weight	1416 kg
Max. allowed weight	2235 kg

Additional information

Fuel tank capacity	55 l
Fuel delivery	Direct Injection
Number of seats	3

Number of axles	2
Engine number	BLS0A68086