



PEUGEOT



report date: 2024-03-29

General information

Make	PEUGEOT
Model	508 BLUE HDI S/S SW GT LINE
Colour	Black
Year of manufacture	2016
Top speed	123 mph
0 - 60 mph	11.2 seconds
Gearbox	6 speed automatic

Engine & fuel consumption

Power	120 BHP
Max. torque	300 Nm at 1.750 rpm
Engine capacity	1.560 cc
Cylinders	4
Fuel type	Diesel
Consumption city	60.1 mpg
Consumption extra urban	74.3 mpg
Consumption combined	67.3 mpg
CO2 emission	108 g/km
CO2 label	B





Internet history

Entry 2

Date	2023-06-05
Pictures	0
Listing price	<a href="#">View report</a>

source: [carcraft.co.uk](#)

Entry 1

Date	2021-08-28
Pictures	9
Listing price	<a href="#">View report</a>

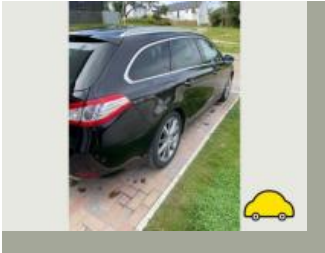

source: [autotrader.co.uk](#)



## MOT history

MOT expiry date	2024-06-07
MOT pass rate	75 %
MOT passed	6
Failed MOT tests	2
Total advice items	15
Total items failed	4

MOT #8	2023-06-08 15:27
MOT test number	578134994206
Result	✓ Passed
Next expiry date	2024-06-07

MOT #7	2022-10-04 15:33
MOT test number	443985135110
Result	✓ Passed
Advice	Rear Brake disc worn, pitted or scored, but not seriously weakened (1.1.14 (a) (ii))
Advice	Tyre worn close to legal limit/worn on edge nearside and offside front and nearside rear (5.2.3 (e))
Minor	Offside Registration plate lamp inoperative in the case of multiple lamps or light sources (4.7.1 (b) (i))

MOT #6	2021-10-11 12:36
MOT test number	644160461392
Result	✓ Passed

MOT #5	2021-01-12 09:40
MOT test number	450574320143
Result	✓ Passed
Advice	Rear Brake disc worn, but not excessively (1.1.14 (a) (i))
Minor	Registration plate lamp inoperative in the case of multiple lamps or light sources (4.7.1 (b) (i))

**MOT #4**

2021-01-08 15:28

**MOT test number**

102396623053

**Result**

✗ Failed

**Fail** Offside Rear Tyre tread depth below requirements of 1.6mm (5.2.3 (e))**Fail** Nearside Rear Brake pad(s) less than 1.5 mm thick (1.1.13 (a) (ii))**Advice** Rear Brake disc worn, but not excessively (1.1.14 (a) (i))**Advice** Nearside Rear Tyre worn close to legal limit/worn on edge (5.2.3 (e))**Minor** Registration plate lamp inoperative in the case of multiple lamps or light sources (4.7.1 (b) (i))**Fail** Offside Rear Brake pad(s) less than 1.5 mm thick (1.1.13 (a) (ii))**MOT #3**

2020-01-24 14:27

**MOT test number**

300942112240

**Result**

✓ Passed

**Advice** Nearside Front Tyre worn close to legal limit/worn on edge Worn to 2mm (5.2.3 (e))**Advice** Front Brake pad(s) wearing thin (1.1.13 (a) (ii))**Advice** Offside Front Tyre worn close to legal limit/worn on edge Worn to 2mm (5.2.3 (e))**MOT #2**

2020-01-24 14:27

**MOT test number**

422311606922

**Result**

✗ Failed

**Pass with rectification** Nearside Headlamp aim too low (4.1.2 (a))**Advice** Nearside Front Tyre worn close to legal limit/worn on edge Worn to 2mm (5.2.3 (e))**Advice** Front Brake pad(s) wearing thin (1.1.13 (a) (ii))**Advice** Offside Front Tyre worn close to legal limit/worn on edge Worn to 2mm (5.2.3 (e))



MOT #1	2019-01-18 12:00
MOT test number	447115779319
Result	✓ Passed
Advice	Oil leak, but not excessive (8.4.1 (a) (i))



Tax & MOT check

✓  
**Taxed**  
**Tax due:**  
1 June 2024

✓  
**MOT**  
**Expires:**  
7 June 2024

<b>Tax status</b>	Valid until 1 June
<b>Days left</b>	32
<b>MOT expiry date</b>	7 June 2024
<b>Full MOT history</b>	<a href="#">See MOT history</a>

Tax calculation

<b>Vehicle class</b>	49
<b>Band</b>	B
<b>Single payment (12 months)</b>	£ 20,00,-
<b>Single six month payment</b>	Not applicable
<b>Total payable by 12 monthly instalments</b>	£ 21,00,-



Damage history

Check the damage history for this PEUGEOT. See if, where and when this PEUGEOT had damage and the car repair costs. We also check if this PEUGEOT was scrapped. Download the premium report [here](#) for the results.

Damage 1

Date	
Category	
Type	

Damage 2

Date	
Category	
Type	



Extra PEUGEOT salvage check



If this vehicle was seen at a salvage auction we offer: vehicle pictures, salvage location, retail value. Download the premium report [here](#) for more information.

More info >



Vehicle valuation

What is this car worth? See the vehicle value of this PEUGEOT in the premium report. We check: purchase value, age, mileage, MOT history, damages and online sale prices.

Trade retail value	£ 19,999
Auction value	£ 19,999
Average private trade value	£ 19,999

More info >



Owner history

For how long did the current and previous owner(s) have this PEUGEOT? How many owners did this PEUGEOT have? Check it in the premium report and see all owner registrations. Download the full report [here](#).

Owner	Since
Owner	Since
Owner	Since
Owner	Since
Owner	Since
Owner	Since

More info >

Plate changes

See in this check if this PEUGEOT had different number plates.

Number of plates	1
Current registration	<b>XXXXXX</b>
Plate since	2024-03-29
Current registration	<b>XXXXXX</b>
Plate since	2024-03-29

More info >



Finance check

Check if this PEUGEOT is financed, has an outstanding loan or finance agreement. If you are purchasing a vehicle it is smart to ensure that any finance that may have been taken out on this PEUGEOT has been settled.

If not, and you buy this PEUGEOT then you could lose the money and the car you paid for.

Download the premium report [here](#) and check if this PEUGEOT is financed.

Finance company	XXXXXXXXXX	XXXX
Date of agreement	XXXXXXXXXX	XXXX
Agreement type	XXXXXXXXXX	XXXX
Agreement term	XXXXXXXXXX	XXXX
Agreement number	XXXXXXXXXX	XXXX
Contact info	XXXXXXXXXX	XXXX

More info >



Mileage check

Odometer	In miles
Mileage registrations	11
First mileage registration	2016-01-27
Last registration	2023-06-08
Complete history	<a href="#">See info</a>



Registration #1	2016-01-27	13 mi
Registration #2	2019-01-18	64.163 mi
Registration #3	2020-01-24	73.885 mi
Registration #4	2020-01-24	73.885 mi
Registration #5	2021-01-08	80.373 mi
Registration #6	2021-01-12	80.476 mi
Registration #7	2023-06-08	80.476 mi
Registration #8	2023-06-08	80.476 mi
Registration #9	2023-06-08	80.476 mi
Registration #10	2023-06-08	80.476 mi
Registration #11	2023-06-08	80.476 mi

More info >



Car features

The PEUGEOT factory car options list is only available in the premium report.

S0225	Air conditioning
S0295	
S0482	
S0501	
S0566	
S0567	
S0569	

View the complete PEUGEOT factory list for this vehicle [here](#).

More info >

Safety ratings

NCAP rating	★★★★★
Adult	86%
Children	81%
Pedestrian	31%
Safety systems	97%
Overall rating	75%
Video	<a href="#">see crash video</a>



Dimensions & weight

Width	1828 mm
Height	1456 mm
Length	4829 mm
Wheel base	2817 mm
Kerb weight	1445 kg
Max. allowed weight	2140 kg

Additional information

Fuel tank capacity	72 l
Fuel delivery	Direct Injection
Number of doors	5
Number of seats	5

<b>Number of axles</b>	2
<b>Engine number</b>	JBHC3029857