



report date: 2024-03-28

General information

Make	CITROEN
Model	C3 PURETECH PLATINUM
Colour	Blue
Year of manufacture	2016
Top speed	108 mph
0 - 60 mph	12.3 seconds
Gearbox	5 speed Manual

Engine & fuel consumption

Power	81 BHP
Max. torque	118 Nm at 2.750 rpm
Engine capacity	1.200 cc
Cylinders	3
Fuel type	Petrol
Consumption city	50.4 mpg
Consumption extra urban	68.9 mpg
Consumption combined	61.4 mpg
CO2 emission	107 g/km
CO2 label	B





Internet history

Entry 3

Date	2023-08-22
Pictures	0
Listing price	<a href="#">View report</a>

source: **carcraft.co.uk**

Entry 2

Date	2021-01-29
Pictures	1
Listing price	<a href="#">View report</a>

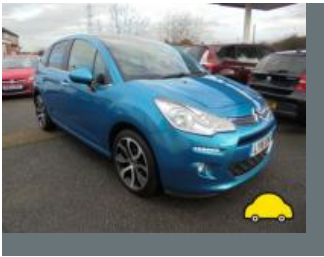

source: **autoonline.co.uk**

Entry 1

Date	2021-01-22
Pictures	15
Listing price	<a href="#">View report</a>



source: **yesauto.com**

**MOT history**

<b>MOT expiry date</b>	2024-09-06
<b>MOT pass rate</b>	83 %
<b>MOT passed</b>	5
<b>Failed MOT tests</b>	1
<b>Total advice items</b>	7
<b>Total items failed</b>	1

<b>MOT #6</b>	2023-09-07 10:26
<b>MOT test number</b>	779264397376
<b>Result</b>	✓ Passed
<b>Next expiry date</b>	2024-09-06

<b>MOT #5</b>	2022-12-02 09:26
<b>MOT test number</b>	715011616310
<b>Result</b>	✓ Passed
<b>Advice</b>	Nearside Front Tyre slightly damaged/cracking or perishing (5.2.3 (d) (ii))
<b>Advice</b>	Offside Front Shock absorbers has light misting of oil (5.3.2 (b))

<b>MOT #4</b>	2022-11-30 12:01
<b>MOT test number</b>	678158436419
<b>Result</b>	✗ Failed
<b>Fail</b>	Offside Front Shock absorbers has a serious fluid leak (5.3.2 (b))
<b>Advice</b>	Nearside Front Tyre slightly damaged/cracking or perishing (5.2.3 (d) (ii))
<b>Advice</b>	Central Front Exhaust mounting defective (6.1.2 (a))



MOT #3	2021-11-19 11:55
MOT test number	200160830422
Result	✓ Passed
Advice	Nearside Front Brake pad(s) wearing thin (1.1.13 (a) (ii))
Advice	Offside Front Tyre worn close to legal limit/worn on edge (5.2.3 (e))
Advice	Offside Front Brake pad(s) wearing thin (1.1.13 (a) (ii))

MOT #2	2020-11-19 14:48
MOT test number	388465842626
Result	✓ Passed

MOT #1	2019-06-05 08:51
MOT test number	553590229998
Result	✓ Passed



Tax & MOT check

✓  
**Taxed**  
**Tax due:**  
1 September 2024

✓  
**MOT**  
**Expires:**  
6 September 2024

<b>Tax status</b>	Valid until 1 September
<b>Days left</b>	125
<b>MOT expiry date</b>	6 September 2024
<b>Full MOT history</b>	<a href="#">See MOT history</a>

Tax calculation

<b>Vehicle class</b>	48
<b>Band</b>	B
<b>Single payment (12 months)</b>	£ 20,00,-
<b>Single six month payment</b>	Not applicable
<b>Total payable by 12 monthly instalments</b>	£ 21,00,-



Damage history

Check the damage history for this CITROEN. See if, where and when this CITROEN had damage and the car repair costs. We also check if this CITROEN was scrapped. Download the premium report [here](#) for the results.

Damage 1

Date	
Category	
Type	

Damage 2

Date	
Category	
Type	



Extra CITROEN salvage check



If this vehicle was seen at a salvage auction we offer: vehicle pictures, salvage location, retail value. Download the premium report [here](#) for more information.

More info >



Vehicle valuation

What is this car worth? See the vehicle value of this CITROEN in the premium report. We check: purchase value, age, mileage, MOT history, damages and online sale prices.

Trade retail value	£ 10,000
Auction value	£ 10,000
Average private trade value	£ 10,000

More info >



Owner history

For how long did the current and previous owner(s) have this CITROEN? How many owners did this CITROEN have? Check it in the premium report and see all owner registrations. Download the full report [here](#).

Owner	Since
Owner	Since
Owner	Since
Owner	Since
Owner	Since
Owner	Since

More info >

Plate changes

See in this check if this CITROEN had different number plates.

Number of plates	1
Current registration	<b>LY16 ENO</b>
Plate since	2015-05-29
Current registration	<b>LY16 ENO</b>
Plate since	2015-05-29

More info >





Finance check

Check if this CITROEN is financed, has an outstanding loan or finance agreement. If you are purchasing a vehicle it is smart to ensure that any finance that may have been taken out on this CITROEN has been settled.

If not, and you buy this CITROEN then you could lose the money and the car you paid for.

Download the premium report [here](#) and check if this CITROEN is financed.

Finance company	XXXXXXXX XX
Date of agreement	XXXXXXXX XX
Agreement type	XXXXXXXX XX
Agreement term	XXXXXXXX XX
Agreement number	XXXXXXXX XX
Contact info	XXXXXXXX XX

More info >



Mileage check

Odometer	In miles
Mileage registrations	10
First mileage registration	2016-05-31
Last registration	2023-09-07
Complete history	<a href="#">See info</a>



Registration #1	2016-05-31	14 mi
Registration #2	2019-06-05	20.134 mi
Registration #3	2020-11-19	29.055 mi
Registration #4	2023-09-07	29.055 mi
Registration #5	2023-09-07	29.055 mi
Registration #6	2023-09-07	29.055 mi
Registration #7	2023-09-07	29.055 mi
Registration #8	2023-09-07	29.055 mi
Registration #9	2023-09-07	29.055 mi
Registration #10	2023-09-07	29.055 mi

More info >



Safety ratings

NCAP rating	★★★★☆
Adult	83%
Children	74%
Pedestrian	33%
Safety systems	40%
Overall rating	67%
Video	<a href="#">see crash video</a>



Dimensions & weight

Width	1728 mm
Height	1514 mm
Length	3944 mm
Wheel base	2451 mm
Kerb weight	975 kg
Max. allowed weight	1525 kg

Additional information

Fuel tank capacity	50 l
Fuel delivery	Multi-Point Injection
Number of doors	5
Number of seats	5
Number of axles	2
Engine number	B2150242811