



report date: 2024-03-29

General information

Make	KIA
Model	CEED CRDI GT-LINE ISG
Colour	White
Year of manufacture	2016
Top speed	122 mph
0 - 60 mph	9.8 seconds
Gearbox	6 speed Manual

Engine & fuel consumption

Power	134 BHP
Max. torque	280 Nm at 3.000 rpm
Engine capacity	1.582 cc
Cylinders	4
Fuel type	Diesel
Consumption city	64.2 mpg
Consumption extra urban	78.5 mpg
Consumption combined	72.4 mpg
CO2 emission	102 g/km
CO2 label	B





Internet history

Entry 1

Date	2021-07-26
Pictures	9
Listing price	<a href="#">View report</a>



source: yesauto.com



## MOT history

MOT expiry date	2025-04-24
MOT pass rate	73 %
MOT passed	8
Failed MOT tests	3
Total advice items	10
Total items failed	4

MOT #11	2024-04-25 12:44
MOT test number	614626573239
Result	✓ Passed
Next expiry date	2025-04-24

MOT #10	2024-04-25 12:43
MOT test number	381155086382
Result	✗ Failed
Pass with rectification	Front Brake pad(s) less than 1.5 mm thick (1.1.13 (a) (ii))

MOT #9	2023-08-14 12:20
MOT test number	971520508993
Result	✓ Passed

MOT #8	2022-08-11 15:30
MOT test number	239751278457
Result	✓ Passed
Advice	Offside Front Tyre worn close to legal limit/worn on edge 1.6mm parts off centre (5.2.3 (e))
Advice	Nearside Front Tyre worn close to legal limit/worn on edge 1.6mm parts off centre (5.2.3 (e))
Advice	Nearside Rear Child Seat fitted not allowing full inspection of adult belt

**MOT #7** 2022-08-11 13:22**MOT test number** 227420339305**Result** ✗ Failed

- Advice** Nearside Front Brake pad(s) wearing thin (1.1.13 (a) (ii))
- Advice** Offside Front Tyre worn close to legal limit/worn on edge (5.2.3 (e))
- Advice** Nearside Rear Child Seat fitted not allowing full inspection of adult belt
- Fail** Offside Front Inner Brake pad(s) less than 1.5 mm thick (1.1.13 (a) (ii))
- Fail** Offside Front Inner Brake disc significantly and obviously worn (1.1.14 (a) (i))
- Advice** Nearside Front Tyre worn close to legal limit/worn on edge (5.2.3 (e))

**MOT #6** 2021-08-13 11:06**MOT test number** 211596096252**Result** ✓ Passed**MOT #5** 2021-08-12 15:49**MOT test number** 610986971557**Result** ✗ Failed

- Fail** Front Windscreen wiper does not clear the windscreen effectively (3.4 (b) (ii))

**MOT #4** 2021-02-06 10:56**MOT test number** 808814545236**Result** ✓ Passed**MOT #3** 2020-10-17 09:05**MOT test number** 751331084875**Result** ✓ Passed



MOT #2	2020-09-07 07:47
MOT test number	851573425389
Result	✓ Passed
Advice	Offside Rear Tyre slightly damaged/cracking or perishing (5.2.3 (d) (ii))
Advice	Front Inner Brake pad(s) wearing thin (1.1.13 (a) (ii))
Advice	Front Brake disc worn, but not excessively (1.1.14 (a) (i))

MOT #1	2019-09-10 07:53
MOT test number	152412907357
Result	✓ Passed



Tax & MOT check

✓  
**Taxed**  
**Tax due:**  
1 April 2025

✓  
**MOT**  
**Expires:**  
24 April 2025

<b>Tax status</b>	Valid until 1 April
<b>Days left</b>	337
<b>MOT expiry date</b>	24 April 2025
<b>Full MOT history</b>	<a href="#">See MOT history</a>

Tax calculation

<b>Vehicle class</b>	49
<b>Band</b>	B
<b>Single payment (12 months)</b>	£ 20,00,-
<b>Single six month payment</b>	Not applicable
<b>Total payable by 12 monthly instalments</b>	£ 21,00,-



Damage history

Check the damage history for this KIA. See if, where and when this KIA had damage and the car repair costs. We also check if this KIA was scrapped. Download the premium report [here](#) for the results.

Damage 1

Date	
Category	
Type	



Damage 2

Date	
Category	
Type	



Extra KIA salvage check



If this vehicle was seen at a salvage auction we offer: vehicle pictures, salvage location, retail value. Download the premium report [here](#) for more information.

More info >



Vehicle valuation

What is this car worth? See the vehicle value of this KIA in the premium report. We check: purchase value, age, mileage, MOT history, damages and online sale prices.

Trade retail value	£ 19,999
Auction value	£ 19,999
Average private trade value	£ 19,999

More info >





Owner history

For how long did the current and previous owner(s) have this KIA? How many owners did this KIA have? Check it in the premium report and see all owner registrations. Download the full report [here](#).

Owner	Start date
Owner	Start date
Owner	Start date
Owner	Start date
Owner	Start date
Owner	Start date
Owner	Start date

More info >

Plate changes

See in this check if this KIA had different number plates.

Number of plates	1
Current registration	RK66BBX
Plate since	2024-03-29
Current registration	RK66BBX
Plate since	2024-03-29

More info >



Finance check

Check if this KIA is financed, has an outstanding loan or finance agreement. If you are purchasing a vehicle it is smart to ensure that any finance that may have been taken out on this KIA has been settled.

If not, and you buy this KIA then you could lose the money and the car you paid for.

Download the premium report [here](#) and check if this KIA is financed.

Finance company	XXXXXXXXXX	XXXX
Date of agreement	XXXXXXXXXX	XXXX
Agreement type	XXXXXXXXXX	XXXX
Agreement term	XXXXXXXXXX	XXXX
Agreement number	XXXXXXXXXX	XXXX
Contact info	XXXXXXXXXX	XXXX

More info >



Mileage check

Odometer	In miles
Mileage registrations	13
First mileage registration	2016-09-01
Last registration	2024-04-25
Complete history	<a href="#">See info</a>



Registration #1	2016-09-01	18 mi
Registration #2	2019-09-10	21.870 mi
Registration #3	2020-09-07	27.442 mi
Registration #4	2020-10-17	27.898 mi
Registration #5	2021-02-06	27.906 mi
Registration #6	2021-08-12	28.394 mi
Registration #7		
Registration #8		
Registration #9		
Registration #10		
Registration #11		
Registration #12		
Registration #13		

More info >



Car features

The KIA factory car options list is only available in the premium report.

S0225	Air conditioning
S0295	
S0482	
S0501	
S0566	
S0567	
S0569	

View the complete KIA factory list for this vehicle [here](#).

More info >

Safety ratings

NCAP rating	★★★★★
Adult	89%
Children	88%
Pedestrian	61%
Safety systems	86%
Overall rating	83%
Video	<a href="#">see crash video</a>

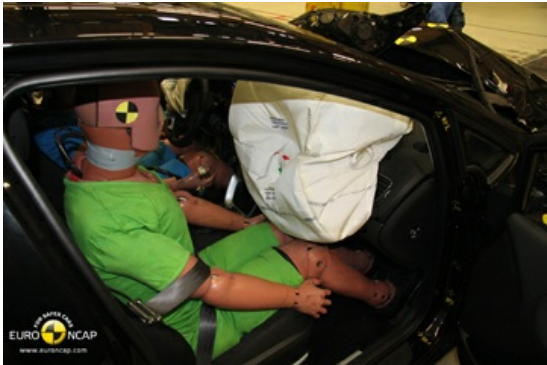

Dimensions & weight

Width	1780 mm
Height	1470 mm
Length	4310 mm
Wheel base	2650 mm
Kerb weight	1493 kg
Max. allowed weight	1920 kg

Additional information

Fuel tank capacity	53 l
Fuel delivery	Direct Injection
Number of doors	5
Number of seats	5

<b>Number of axles</b>	2
<b>Engine number</b>	D4FBGZ080471