



report date: 2024-03-28

General information

Make	NISSAN
Model	JUKE TEKNA + DIG-T S-A
Colour	White
Year of manufacture	2020
Top speed	112 mph
Gearbox	7 speed Semi-Automatic

Engine & fuel consumption

Power	115 BHP
Max. torque	180 Nm at 4.000 rpm
Engine capacity	999 cc
Cylinders	3
Fuel type	Petrol
Consumption city	47.1 mpg
Consumption extra urban	62.8 mpg
Consumption combined	44.1 mpg
CO2 emission	145 g/km
CO2 label	F





Internet history

Entry 1

Date	2021-09-03
Pictures	44
Listing price	View report

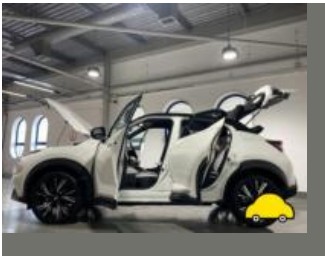

source: cargurus.co.uk



MOT history

MOT expiry date	2024-07-30
MOT pass rate	100 %
MOT passed	1
Failed MOT tests	0
Total advice items	0
Total items failed	0

MOT #1	2023-07-05 11:11
MOT test number	418985122424
Result	✓ Passed
Next expiry date	2024-07-30



Tax & MOT check

✓
Taxed
Tax due:
1 October 2024

✓
MOT
Expires:
30 July 2024

Tax status	Valid until 1 October
Days left	155
MOT expiry date	30 July 2024
Full MOT history	See MOT history

Tax calculation

Vehicle class	48
Band	H
First licence fee (12 months)	£ 255,00,-
Standard rate (12 months)	£ 180,00,-
Standard rate (6 months)	£ 99,00,-
Premium rate (12 months)	£ 570,00,-
Premium rate (6 months)	£ 313,50,-



Damage history

Check the damage history for this NISSAN. See if, where and when this NISSAN had damage and the car repair costs. We also check if this NISSAN was scrapped. Download the premium report [here](#) for the results.

Damage 1

Date	
Category	
Type	

Damage 2

Date	
Category	
Type	



Extra NISSAN salvage check



If this vehicle was seen at a salvage auction we offer: vehicle pictures, salvage location, retail value. Download the premium report [here](#) for more information.

More info >



Vehicle valuation

What is this car worth? See the vehicle value of this NISSAN in the premium report. We check: purchase value, age, mileage, MOT history, damages and online sale prices.

Trade retail value	£ 19,999
Auction value	£ 19,999
Average private trade value	£ 19,999

More info >



Owner history

For how long did the current and previous owner(s) have this NISSAN? How many owners did this NISSAN have? Check it in the premium report and see all owner registrations. Download the full report [here](#).

*****	*****
*****	*****
*****	*****
*****	*****
*****	*****
*****	*****
*****	*****

More info >

Plate changes

See in this check if this NISSAN had different number plates.

Number of plates	1
Current registration	*****
Plate since	2019-09-29
Current registration	*****
Plate since	2019-09-29

More info >



Finance check

Check if this NISSAN is financed, has an outstanding loan or finance agreement. If you are purchasing a vehicle it is smart to ensure that any finance that may have been taken out on this NISSAN has been settled.

If not, and you buy this NISSAN then you could lose the money and the car you paid for.

Download the premium report [here](#) and check if this NISSAN is financed.

Finance company	XXXXXXXXXX	XXXX
Date of agreement	XXXXXXXXXX	XXXX
Agreement type	XXXXXXXXXX	XXXX
Agreement term	XXXXXXXXXX	XXXX
Agreement number	XXXXXXXXXX	XXXX
Contact info	XXXXXXXXXX	XXXX

More info >



Mileage check

Odometer	In miles
Mileage registrations	3
First mileage registration	2020-07-31
Last registration	2023-07-05
Complete history	See info



Registration #1	2020-07-31	10 mi
Registration #2	2020-07-31	25,377 mi
Registration #3	2020-07-31	25,377 mi

More info >



Car features

The NISSAN factory car options list is only available in the premium report.

S0225	Air conditioning
S0295	
S0482	
S0501	
S0566	
S0567	
S0569	

View the complete NISSAN factory list for this vehicle [here](#).

More info >

Safety ratings

NCAP rating	★★★★★
Adult	91%
Children	79%
Pedestrian	79%
Safety systems	72%
Overall rating	82%
Video	see crash video



Dimensions & weight

Width	1800 mm
Height	1595 mm
Length	4210 mm
Wheel base	2636 mm
Kerb weight	1217 kg
Max. allowed weight	2975 kg

Additional information

Fuel tank capacity	46 l
Number of doors	5
Number of seats	5
Number of axles	2

Engine number

051821A