



report date: 2024-03-29

General information

Make	CITROEN
Model	C2 DESIGN
Colour	Silver
Year of manufacture	-
Top speed	105 mph
0 - 60 mph	12.2 seconds
Gearbox	5 speed Manual

Engine & fuel consumption

Power	72 BHP
Max. torque	118 Nm at 3.300 rpm
Cylinders	4
Fuel type	Petrol
Consumption city	35.8 mpg
Consumption extra urban	57.7 mpg
Consumption combined	47.1 mpg



LABEL UNKNOWN



Internet history

Entry 1

Date	2022-01-14
Pictures	10
Listing price	View report

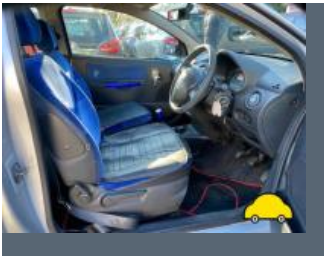

source: cargurus.co.uk

**MOT history**

MOT #21	2023-06-10 11:30
MOT test number	402866301530
Result	✓ Passed
Next expiry date	2024-06-09
Advice	Oil leak, but not excessive (8.4.1 (a) (i))
Advice	Front front bumper damaged
Minor	Headlamp lens slightly defective Both (4.1.1 (b) (i))
Advice	Nearside Front Anti-roll bar ball joint has slight play (5.3.4 (a) (i))

MOT #20	2022-05-31 13:31
MOT test number	837735984686
Result	✓ Passed
Advice	Front Headlamp has a product on the lens but not seriously reducing light output both (4.1.4 (b))
Advice	Oil leak, but not excessive (8.4.1 (a) (i))
Advice	Exhaust corroded

MOT #19	2021-02-16 14:04
MOT test number	117448307311
Result	✓ Passed
Advice	Offside Front Headlamp has a product on the lens but not seriously reducing light output (4.1.4 (b))
Advice	Nearside Front Tyre worn close to legal limit/worn on edge (5.2.3 (e))
Advice	Oil leak, but not excessive engine area. (8.4.1 (a) (i))
Advice	Centre and rear exhaust sections - outer skins corroded.
Advice	All direction indicators slightly discoloured all/front and rear. (4.4.3 (a))

**MOT #18**

2020-03-06 14:08

MOT test number

299215896746

Result

✓ Passed

Advice Nearside Rear Shock absorbers light misting of oil or has limited damping effect (5.3.2 (b))**Advice** Nearside Rear Tyre worn close to legal limit/worn on edge (5.2.3 (e))**Advice** Front Brake pad(s) wearing thin (1.1.13 (a) (ii))**MOT #17**

2019-03-06 16:09

MOT test number

526201072009

Result

✓ Passed

Minor Offside Headlamp lens slightly defective (4.1.1 (b) (i))**Minor** Central Obligatory mirror slightly damaged (3.3 (b) (i))**Advice** Nearside Front Direction indicator slightly discoloured (4.4.3 (a))**Advice** Spare tyre defective**MOT #16**

2019-03-06 09:50

MOT test number

127352121048

Result

✗ Failed

Fail Nearside Windscreen wiper does not clear the windscreen effectively (3.4 (b) (ii))**Advice** Spare tyre defective**Fail** Nearside Front Tyre tread depth below requirements of 1.6mm (5.2.3 (e))**Minor** Nearside Registration plate lamp inoperative in the case of multiple lamps or light sources (4.7.1 (b) (i))**Advice** Nearside Front Direction indicator slightly discoloured (4.4.3 (a))**Minor** Central Obligatory mirror slightly damaged (3.3 (b) (i))**Minor** Offside Headlamp lens slightly defective (4.1.1 (b) (i))

**MOT #15** 2017-09-01 14:20**MOT test number** 635385977221**Result** ✓ Passed

- Advice** Nearside Front Direction indicator slightly discoloured (1.4.A.2f)
- Advice** Rear Exhaust has a minor leak of exhaust gases box (7.1.2)
- Advice** Central Obligatory mirror deteriorated, but not seriously affecting the rear view (8.1.2a)

MOT #14 2017-08-29 08:48**MOT test number** 471267645895**Result** ✗ Failed

- Advice** Central Obligatory mirror deteriorated, but not seriously affecting the rear view (8.1.2a)
- Fail** Offside Front Tyre tread depth below requirements of 1.6mm (4.1.E.1)
- Advice** Nearside Front Direction indicator slightly discoloured (1.4.A.2f)
- Fail** Supplementary Restraint System warning lamp indicates a fault (5.4.2)
- Advice** Rear Exhaust has a minor leak of exhaust gases box (7.1.2)

MOT #13 2016-09-02 14:55**MOT test number** 506895971231**Result** ✓ Passed

- Advice** Nearside Rear Tyre worn close to the legal limit (4.1.E.1)
- Advice** Exhaust has a minor leak of exhaust gases rear box (7.1.2)

**MOT #12** 2016-08-26 13:21**MOT test number** 759754286245**Result** ✗ Failed**Advice** Nearside Rear Tyre worn close to the legal limit (4.1.E.1)**Advice** Exhaust has a minor leak of exhaust gases rear box (7.1.2)**Fail** Supplementary Restraint System warning lamp indicates a fault (5.4.2)**MOT #11** 2015-08-27 14:26**MOT test number** 337018718549**Result** ✓ Passed**Advice** Front Brake pad(s) wearing thin very low (3.5.1g)**Advice** Nearside Rear Tyre worn close to the legal limit (4.1.E.1)**MOT #10** 2015-08-27 10:50**MOT test number** 138776200558**Result** ✗ Failed**Advice** Nearside Rear Tyre worn close to the legal limit (4.1.E.1)**Fail** Offside Front Direction indicator incorrect colour (1.4.A.2f)**Advice** Front Brake pad(s) wearing thin very low (3.5.1g)**Fail** Nearside Front Tyre tread depth below requirements of 1.6mm (4.1.E.1)**Fail** Offside Front position lamp(s) not working (1.1.A.3b)**Fail** Offside Registration plate lamp not working (1.1.C.1d)**MOT #9** 2014-01-27 16:32**MOT test number** 716577924059**Result** ✓ Passed

**MOT #8** 2014-01-27 13:52**MOT test number** 649197324089**Result** ✗ Failed**Fail** Offside Front Tyre has a bulge, caused by separation or partial failure of its structure (4.1.D.1b)**Fail** Offside Rear Tyre has a bulge, caused by separation or partial failure of its structure (4.1.D.1b)**Advice** Offside Front Direction indicator slightly discoloured (1.4.A.2f)**MOT #7** 2012-09-04 09:38**MOT test number** 418548042202**Result** ✓ Passed**MOT #6** 2011-07-01 10:10**MOT test number** 236392281419**Result** ✓ Passed**MOT #5** 2011-07-01 10:10**MOT test number** 586832981110**Result** ✗ Failed**Pass with rectification** Nearside Front Front position lamp(s) not working (1.1.A.3b)**Pass with rectification** Front Windscreen wiper does not clear the windscreen effectively (8.2.2)**Pass with rectification** Offside Front Registration plate lamp not working (1.1.C.1d)**MOT #4** 2010-07-06 10:04**MOT test number** 100457580161**Result** ✓ Passed**MOT #3** 2009-07-07 10:31**MOT test number** 212748989114**Result** ✓ Passed



MOT #2	2008-07-08 16:32
MOT test number	742520598127
Result	✓ Passed

MOT #1	2008-07-08 12:51
MOT test number	482060298111
Result	✗ Failed
Fail	Nearside Front Brake pad(s) less than 1.5 mm thick (3.5.1g)
Fail	Nearside Front brake disc in such a condition that it is seriously weakened (3.5.1i)
Fail	Offside Front Brake pad(s) less than 1.5 mm thick (3.5.1g)
Fail	Offside Front brake disc in such a condition that it is seriously weakened (3.5.1i)



Damage history

Check the damage history for this CITROEN. See if, where and when this CITROEN had damage and the car repair costs. We also check if this CITROEN was scrapped. Download the premium report [here](#) for the results.

Damage 1

Date	
Category	
Type	

Damage 2

Date	
Category	
Type	



Extra CITROEN salvage check



If this vehicle was seen at a salvage auction we offer: vehicle pictures, salvage location, retail value. Download the premium report [here](#) for more information.

More info >



Vehicle valuation

What is this car worth? See the vehicle value of this CITROEN in the premium report. We check: purchase value, age, mileage, MOT history, damages and online sale prices.

Trade retail value	£ 15,200
Auction value	£ 15,200
Average private trade value	£ 15,200

More info >



Owner history

For how long did the current and previous owner(s) have this CITROEN? How many owners did this CITROEN have? Check it in the premium report and see all owner registrations. Download the full report [here](#).

Owner	Registration
Owner	Registration
Owner	Registration
Owner	Registration
Owner	Registration
Owner	Registration
Owner	Registration

More info >

Plate changes

See in this check if this CITROEN had different number plates.

Number of plates	1
Current registration	EJ05ZXF
Plate since	2019-09-29
Current registration	EJ05ZXF
Plate since	2019-09-29

More info >



Finance check

Check if this CITROEN is financed, has an outstanding loan or finance agreement. If you are purchasing a vehicle it is smart to ensure that any finance that may have been taken out on this CITROEN has been settled.

If not, and you buy this CITROEN then you could lose the money and the car you paid for.

Download the premium report [here](#) and check if this CITROEN is financed.

Finance company	XXXXXXXX XX
Date of agreement	XXXXXXXX XX
Agreement type	XXXXXXXX XX
Agreement term	XXXXXXXX XX
Agreement number	XXXXXXXX XX
Contact info	XXXXXXXX XX

More info >



Mileage check

Odometer	In miles
Mileage registrations	23
First mileage registration	2005-05-25
Last registration	2023-06-10
Complete history	See info



Registration #1	2005-05-25	6 mi
Registration #2	2008-07-08	31.488 mi
Registration #3	2008-07-08	31.488 mi
Registration #4	2009-07-07	35.617 mi
Registration #5	2010-07-06	39.547 mi
Registration #6	2011-07-01	447.713 mi
Registration #7	2011-07-01	44.713 mi
Registration #8	2012-09-04	45.206 mi
Registration #9	2014-01-27	55.501 mi
Registration #10	2014-01-27	55.501 mi
Registration #11	2015-08-27	63.766 mi
Registration #12	2015-08-27	63.766 mi
Registration #13	2016-01-27	65.501 mi
Registration #14	2016-01-27	65.501 mi
Registration #15	2016-01-27	65.501 mi
Registration #16	2016-01-27	65.501 mi
Registration #17	2016-01-27	65.501 mi
Registration #18	2016-01-27	65.501 mi
Registration #19	2016-01-27	65.501 mi
Registration #20	2016-01-27	65.501 mi
Registration #21	2016-01-27	65.501 mi
Registration #22	2016-01-27	65.501 mi
Registration #23	2016-01-27	65.501 mi

More info >



Safety ratings

NCAP rating	★★★★☆
Video	see crash video



Dimensions & weight

Width	1659 mm
Height	1474 mm
Length	3666 mm
Wheel base	2315 mm
Kerb weight	991 kg
Max. allowed weight	1362 kg

Additional information

Fuel tank capacity	41 l
Fuel delivery	Multi-Point Injection
Number of doors	3
Number of seats	4
Number of axles	2
Engine number	FST35283455