



PEUGEOT



report date: 2024-03-28

General information

Make	PEUGEOT
Model	207 ACTIVE
Colour	Black
Year of manufacture	2011
Top speed	104 mph
0 - 60 mph	15.7 seconds
Gearbox	5 speed Manual

Engine & fuel consumption

Power	73 BHP
Max. torque	118 Nm at 3.300 rpm
Engine capacity	1.360 cc
Cylinders	4
Fuel type	Petrol
Consumption city	32.8 mpg
Consumption extra urban	57.7 mpg
Consumption combined	44.8 mpg
CO2 emission	145 g/km
CO2 label	F





Internet history

Entry 1	
Date	2021-07-07
Pictures	26
Listing price	View report



source: [autotrader.co.uk](https://www.autotrader.co.uk)



MOT history

MOT expiry date	2024-09-14
MOT pass rate	69 %
MOT passed	11
Failed MOT tests	5
Total advice items	23
Total items failed	12

MOT #16	2023-08-25 15:32
MOT test number	522518436381
Result	✓ Passed
Next expiry date	2024-09-14
Advice	Offside Front Anti-roll bar linkage ball joint has slight play (5.3.4 (a) (i))
Advice	Front Brake pad(s) wearing thin NS&OS (1.1.13 (a) (ii))
Advice	Rear Tyre slightly damaged/cracking or perishing NS&OS (5.2.3 (d) (ii))

MOT #15	2023-08-24 09:36
MOT test number	273885157653
Result	✗ Failed
Fail	Offside Front Suspension arm ball joint excessively worn (5.3.4 (a) (i))
Advice	Front Brake pad(s) wearing thin NS&OS (1.1.13 (a) (ii))
Fail	Nearside Front Suspension arm ball joint excessively worn (5.3.4 (a) (i))
Advice	Offside Front Anti-roll bar linkage ball joint has slight play (5.3.4 (a) (i))
Advice	Rear Tyre slightly damaged/cracking or perishing NS&OS (5.2.3 (d) (ii))



MOT #14	2022-09-07 11:37
MOT test number	635700098020
Result	✓ Passed
Advice	Offside Rear Service brake binding but not excessively (1.2.1 (f))
Advice	Front Brake pad(s) wearing thin N/S&O/S (1.1.13 (a) (ii))

MOT #13	2022-09-07 09:55
MOT test number	210840952591
Result	✗ Failed
Fail	Offside Stop lamp(s) not working (4.3.1 (a) (ii))
Advice	Offside Rear Service brake binding but not excessively (1.2.1 (f))
Advice	Front Brake pad(s) wearing thin N/S&O/S (1.1.13 (a) (ii))
Fail	Nearside Front Direction indicator not working (4.4.1 (a) (ii))
Fail	Offside Front Outer Drive shaft joint constant velocity boot split or insecure, no longer prevents the ingress of dirt (6.1.7 (g) (ii))

MOT #12	2021-09-15 13:41
MOT test number	191419867301
Result	✓ Passed
Advice	Nearside Rear Service brake binding but not excessively (1.2.1 (f))
Advice	Nearside Front Service brake binding but not excessively (1.2.1 (f))

MOT #11	2021-09-14 15:12
MOT test number	501638300291
Result	✗ Failed
Advice	Nearside Rear Service brake binding but not excessively (1.2.1 (f))
Advice	Nearside Front Service brake binding but not excessively (1.2.1 (f))
Fail	Offside Drive shaft joint constant velocity boot split or insecure, no longer prevents the ingress of dirt (6.1.7 (g) (ii))

**MOT #10** 2021-07-21 12:56**MOT test number** 131472746180**Result** ✓ Passed**MOT #9** 2021-07-19 14:29**MOT test number** 733022950739**Result** ✗ Failed**Fail** Offside Steering rack gaiter missing or no longer prevents the ingress of dirt (2.1.3 (g) (ii))**Fail** Offside Drive shaft joint constant velocity boot split or insecure, no longer prevents the ingress of dirt (6.1.7 (g) (ii))**Fail** Nearside Steering rack gaiter missing or no longer prevents the ingress of dirt (2.1.3 (g) (ii))**Fail** Nearside Drive shaft joint constant velocity boot split or insecure, no longer prevents the ingress of dirt (6.1.7 (g) (ii))**MOT #8** 2020-06-06 10:22**MOT test number** 404880878629**Result** ✓ Passed**Advice** Nearside Front Tyre worn close to legal limit/worn on edge (5.2.3 (e))**MOT #7** 2020-05-30 14:31**MOT test number** 539303942493**Result** ✗ Failed**Fail** Nearside Steering rack gaiter missing or no longer prevents the ingress of dirt (2.1.3 (g) (ii))**Advice** Nearside Front Tyre worn close to legal limit/worn on edge (5.2.3 (e))**Fail** Drive shaft joint constant velocity boot split or insecure, no longer prevents the ingress of dirt both outers (6.1.7 (g) (ii))

**MOT #6** 2019-05-18 09:05**MOT test number** 839325315656**Result** ✓ Passed**Advice** Anti-roll bar linkage ball joint has slight play fronts (5.3.4 (a) (i))**Advice** O/s c/v boot not clipped securely**MOT #5** 2018-05-16 11:29**MOT test number** 785814284298**Result** ✓ Passed**Advice** Nearside Rear Tyre worn close to the legal limit (4.1.E.1)**Advice** Offside Rear Tyre worn close to the legal limit (4.1.E.1)**MOT #4** 2017-05-18 13:29**MOT test number** 723876645868**Result** ✓ Passed**MOT #3** 2016-05-14 11:11**MOT test number** 801789076152**Result** ✓ Passed**Advice** Nearside Front Tyre worn close to the legal limit (4.1.E.1)**Advice** Nearside Rear tyre cracked and perished**MOT #2** 2015-05-19 09:57**MOT test number** 455819635183**Result** ✓ Passed**Notice** Rear exhaust hanger snapped not affecting security of exhaust



MOT #1	2014-05-20 12:16
MOT test number	116360744123
Result	✓ Passed



Tax & MOT check

✓
Taxed
Tax due:
1 September 2024

✓
MOT
Expires:
14 September 2024

Tax status	Valid until 1 September
Days left	125
MOT expiry date	14 September 2024
Full MOT history	See MOT history

Tax calculation

Vehicle class	48
Band	F
Single payment (12 months)	£ 200,00,-
Single six month payment	£ 110,00,-
Total payable by 12 monthly instalments	£ 210,00,-



Damage history

Check the damage history for this PEUGEOT. See if, where and when this PEUGEOT had damage and the car repair costs. We also check if this PEUGEOT was scrapped. Download the premium report [here](#) for the results.

Damage 1

Date	
Category	
Type	

Damage 2

Date	
Category	
Type	



Extra PEUGEOT salvage check



If this vehicle was seen at a salvage auction we offer: vehicle pictures, salvage location, retail value. Download the premium report [here](#) for more information.

More info >



Vehicle valuation

What is this car worth? See the vehicle value of this PEUGEOT in the premium report. We check: purchase value, age, mileage, MOT history, damages and online sale prices.

Trade retail value	£ 19,999
Auction value	£ 19,999
Average private trade value	£ 19,999

More info >



Owner history

For how long did the current and previous owner(s) have this PEUGEOT? How many owners did this PEUGEOT have? Check it in the premium report and see all owner registrations. Download the full report [here](#).

Owner	Registration
Owner	Registration
Owner	Registration
Owner	Registration
Owner	Registration
Owner	Registration
Owner	Registration

More info >

Plate changes

See in this check if this PEUGEOT had different number plates.

Number of plates	1
Current registration	XXXXXX
Plate since	2024-03-28
Current registration	XXXXXX
Plate since	2024-03-28

More info >



Finance check

Check if this PEUGEOT is financed, has an outstanding loan or finance agreement. If you are purchasing a vehicle it is smart to ensure that any finance that may have been taken out on this PEUGEOT has been settled.

If not, and you buy this PEUGEOT then you could lose the money and the car you paid for.

Download the premium report [here](#) and check if this PEUGEOT is financed.

Finance company	XXXXXXXX XX
Date of agreement	XXXXXXXX XX
Agreement type	XXXXXXXX XX
Agreement term	XXXXXXXX XX
Agreement number	XXXXXXXX XX
Contact info	XXXXXXXX XX

More info >



Mileage check

Odometer	In miles
Mileage registrations	18
First mileage registration	2011-06-27
Last registration	2023-08-25
Complete history	See info



Registration #1	2011-06-27	8 mi
Registration #2	2014-05-20	28.578 mi
Registration #3	2015-05-19	33.696 mi
Registration #4	2016-05-14	41.025 mi
Registration #5	2017-05-18	47.911 mi
Registration #6	2018-05-16	55.216 mi
Registration #7	2019-05-18	60.394 mi
Registration #8	2020-05-30	66.388 mi
Registration #9	2020-06-06	66.388 mi
Registration #10	2020-06-06	66.388 mi
Registration #11	2020-06-06	66.388 mi
Registration #12	2020-06-06	66.388 mi
Registration #13	2020-06-06	66.388 mi
Registration #14	2020-06-06	66.388 mi
Registration #15	2020-06-06	66.388 mi
Registration #16	2020-06-06	66.388 mi
Registration #17	2020-06-06	66.388 mi
Registration #18	2020-06-06	66.388 mi

More info >



Car features

The PEUGEOT factory car options list is only available in the premium report.

S0225	Air conditioning
S0295	
S0482	
S0501	
S0566	
S0567	
S0569	

View the complete PEUGEOT factory list for this vehicle [here](#).

More info >

Safety ratings

NCAP rating ★★★★★

Video [see crash video](#)

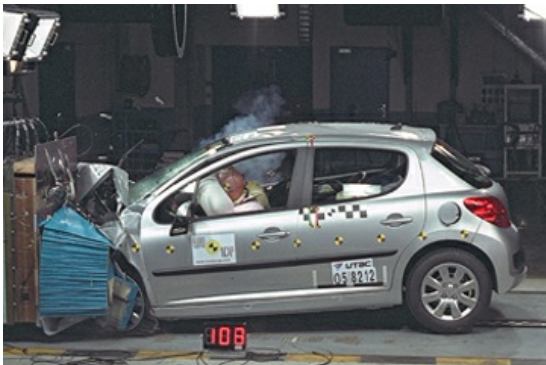

Dimensions & weight

Width	1920 mm
Height	1502 mm
Length	4030 mm
Wheel base	2540 mm
Kerb weight	1229 kg
Max. allowed weight	1601 kg

Additional information

Fuel tank capacity	50 l
Fuel delivery	Multi-Point Injection
Number of doors	3
Number of seats	5

Number of axles	2
Engine number	FSX46458693