



Mercedes-Benz

PNI5FHH

report date: 2024-03-29

General information

Make	MERCEDES-BENZ
Model	SLK SLK250 CDI BLUEEFFICIENCY AMG SPORT
Colour	Silver
Year of manufacture	2015
Top speed	151 mph
Gearbox	7 speed automatic

Engine & fuel consumption

Power	204 BHP
Max. torque	500 Nm at 1.600 rpm
Engine capacity	2.143 cc
Cylinders	4
Fuel type	Diesel
Consumption city	45.6 mpg
Consumption extra urban	65.7 mpg
Consumption combined	56.5 mpg
CO2 emission	132 g/km
CO2 label	E

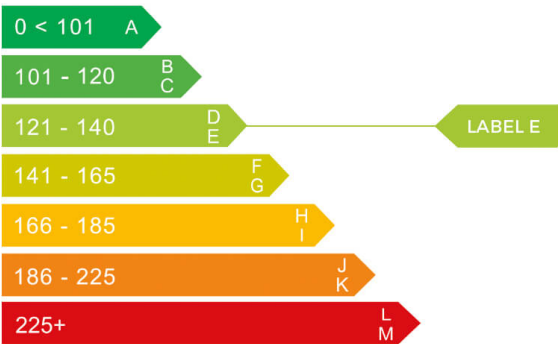



Internet history

Entry 1

Date	2022-01-16
Pictures	10
Listing price	View report

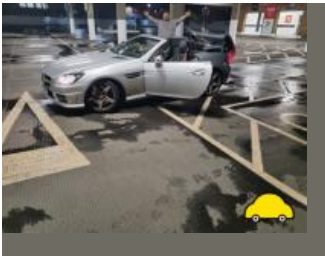
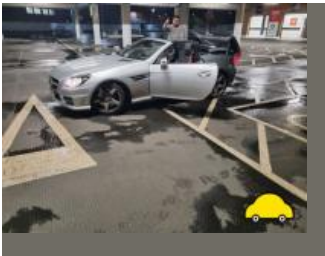
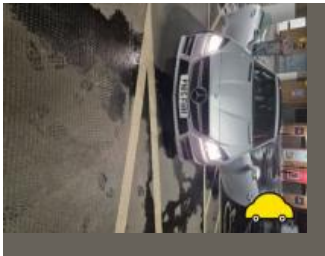

source: autotrader.co.uk



MOT history

MOT expiry date	2024-11-21
MOT pass rate	78 %
MOT passed	7
Failed MOT tests	2
Total advice items	14
Total items failed	1

MOT #9	2023-11-22 16:58
MOT test number	610606530849
Result	✓ Passed
Next expiry date	2024-11-21

MOT #8	2022-11-18 12:41
MOT test number	297975230664
Result	✓ Passed

MOT #7	2021-12-23 10:21
MOT test number	542689356851
Result	✓ Passed
Advice	Offside Rear Tyre worn close to legal limit/worn on edge (5.2.3 (e))
Advice	Nearside Rear bumper shows signs of damage
Advice	Rear Brake disc worn, pitted or scored, but not seriously weakened (1.1.14 (a) (ii))
Advice	Nearside Front Inner arch shows signs of being loose

**MOT #6** 2021-12-22 12:08**MOT test number** 239313296602**Result** ✗ Failed**Advice** Rear Brake disc worn, pitted or scored, but not seriously weakened (1.1.14 (a) (ii))**Advice** Offside Rear Tyre worn close to legal limit/worn on edge (5.2.3 (e))**Advice** Nearside Rear bumper shows signs of damage**MAJOR** Offside Front Wheel bearing has excessive play (5.1.3 (a) (i))**DANGEROUS** Nearside Front Inner Tyre tread depth below requirements of 1.6mm edge bold (5.2.3 (e))**DANGEROUS** Nearside Rear Tyre tread depth below requirements of 1.6mm (5.2.3 (e))**Advice** Nearside Front Inner arch shows signs of being loose**Advice** Nearside Front Wheel bearing has slight play (5.1.3 (a) (i))**DANGEROUS** Offside Front Tyre tread depth below requirements of 1.6mm cords exposed (5.2.3 (e))**MOT #5** 2021-01-26 12:28**MOT test number** 243402643314**Result** ✓ Passed**Advice** Front Inner Brake pad(s) wearing thin both worn close to wear indicator (1.1.13 (a) (ii))**MOT #4** 2020-01-24 12:11**MOT test number** 815108420997**Result** ✓ Passed**MOT #3** 2019-04-03 13:08**MOT test number** 939948019408**Result** ✓ Passed



MOT #2	2019-04-03 13:08
MOT test number	661666107898
Result	✗ Failed
Pass with rectification	Rear Brake pad(s) less than 1.5 mm thick (1.1.13 (a) (ii))

MOT #1	2018-02-28 11:48
MOT test number	474405541862
Result	✓ Passed



Tax & MOT check

✓
Taxed
Tax due:
1 May 2025

✓
MOT
Expires:
21 November 2024

Tax status	Valid until 1 May
Days left	366
MOT expiry date	21 November 2024
Full MOT history	See MOT history

Tax calculation

Vehicle class	49
Band	E
Single payment (12 months)	£ 180,00,-
Single six month payment	£ 99,00,-
Total payable by 12 monthly instalments	£ 189,00,-



Damage history

Check the damage history for this MERCEDES-BENZ. See if, where and when this MERCEDES-BENZ had damage and the car repair costs. We also check if this MERCEDES-BENZ was scrapped. Download the premium report [here](#) for the results.

Damage 1

Date	
Category	
Type	

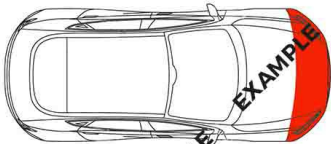

Damage 2

Date	
Category	
Type	

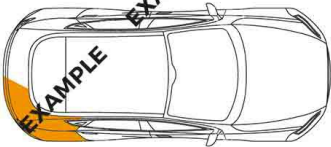

Extra MERCEDES-BENZ salvage check



If this vehicle was seen at a salvage auction we offer: vehicle pictures, salvage location, retail value. Download the premium report [here](#) for more information.

More info >



Vehicle valuation

What is this car worth? See the vehicle value of this MERCEDES-BENZ in the premium report. We check: purchase value, age, mileage, MOT history, damages and online sale prices.

Trade retail value	£ 15,000
Auction value	£ 15,000
Average private trade value	£ 15,000

More info >



Owner history

For how long did the current and previous owner(s) have this MERCEDES-BENZ? How many owners did this MERCEDES-BENZ have? Check it in the premium report and see all owner registrations. Download the full report [here](#).

Owner	Since
Owner	Since
Owner	Since
Owner	Since
Owner	Since
Owner	Since
Owner	Since

More info >

Plate changes

See in this check if this MERCEDES-BENZ had different number plates.

Number of plates	1
Current registration	 PN15FHH
Plate since	2024-03-29
Current registration	 PN15FHH
Plate since	2024-03-29

More info >



Finance check

Check if this MERCEDES-BENZ is financed, has an outstanding loan or finance agreement. If you are purchasing a vehicle it is smart to ensure that any finance that may have been taken out on this MERCEDES-BENZ has been settled.

If not, and you buy this MERCEDES-BENZ then you could lose the money and the car you paid for.

Download the premium report [here](#) and check if this MERCEDES-BENZ is financed.

Finance company	XXXXXXXX XX
Date of agreement	XXXXXXXX XX
Agreement type	XXXXXXXX XX
Agreement term	XXXXXXXX XX
Agreement number	XXXXXXXX XX
Contact info	XXXXXXXX XX

More info >



Mileage check

Odometer	In miles
Mileage registrations	11
First mileage registration	2015-03-01
Last registration	2023-11-22
Complete history	See info



Registration #1	2015-03-01	16 mi
Registration #2	2018-02-28	64.812 mi
Registration #3	2019-04-03	49.663 mi
Registration #4	2019-04-03	49.663 mi
Registration #5	2020-01-24	53.241 mi
Registration #6	2021-01-26	54.669 mi
Registration #7	2023-11-22	55.277 mi
Registration #8	2023-11-22	55.277 mi
Registration #9	2023-11-22	55.277 mi
Registration #10	2023-11-22	55.277 mi
Registration #11	2023-11-22	55.277 mi

More info >



Car features

The MERCEDES-BENZ factory car options list is only available in the premium report.

S0225	Air conditioning
S0295	
S0482	
S0501	
S0566	
S0567	
S0569	

View the complete MERCEDES-BENZ factory list for this vehicle [here](#).

More info >

Dimensions & weight

Width	1810 mm
Height	1301 mm
Length	4134 mm
Wheel base	2430 mm
Kerb weight	1590 kg
Max. allowed weight	1905 kg

Additional information

Fuel tank capacity	60 l
Fuel delivery	Direct Injection
Number of doors	2
Number of seats	2
Number of axles	2
Engine number	65198032660976