



report date: 2024-03-28

## General information

|                     |                    |
|---------------------|--------------------|
| Make                | KIA                |
| Model               | NIRO FIRST EDITION |
| Colour              | White              |
| Year of manufacture | 2017               |
| Top speed           | 101 mph            |
| 0 - 60 mph          | 11.1 seconds       |
| Gearbox             | 6 speed automatic  |

## Engine & fuel consumption

|                         |                     |
|-------------------------|---------------------|
| Power                   | 104 BHP             |
| Max. torque             | 147 Nm at 4.000 rpm |
| Engine capacity         | 1.580 cc            |
| Cylinders               | 4                   |
| Fuel type               | Hybrid / Electric   |
| Consumption city        | 64.2 mpg            |
| Consumption extra urban | 62.8 mpg            |
| Consumption combined    | 64.2 mpg            |
| CO2 emission            | 101 g/km            |
| CO2 label               | B                   |

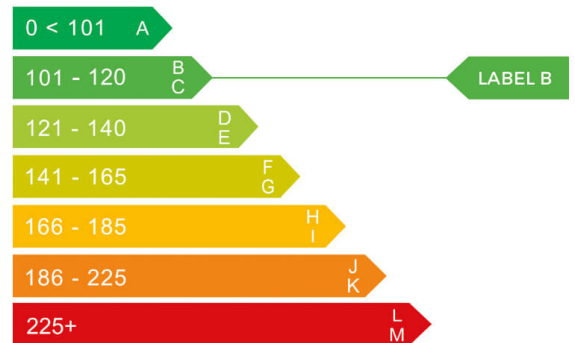



Internet history

Entry 2

|               |                             |
|---------------|-----------------------------|
| Date          | 2021-08-31                  |
| Pictures      | 1                           |
| Listing price | <a href="#">View report</a> |



source: cargurus.co.uk

Entry 1

|               |                             |
|---------------|-----------------------------|
| Date          | 2021-08-30                  |
| Pictures      | 0                           |
| Listing price | <a href="#">View report</a> |

source: heycar.co.uk



MOT history

|                    |                  |
|--------------------|------------------|
| MOT expiry date    | 2025-04-07       |
| MOT pass rate      | 91 %             |
| MOT passed         | 10               |
| Failed MOT tests   | 1                |
| Total advice items | 5                |
| Total items failed | 1                |
| MOT #11            | 2024-04-08 13:28 |
| MOT test number    | 686638725788     |
| Result             | ✓ Passed         |
| Next expiry date   | 2025-04-07       |
| MOT #10            | 2023-10-09 16:12 |
| MOT test number    | 964321204160     |
| Result             | ✓ Passed         |
| MOT #9             | 2023-04-11 13:40 |
| MOT test number    | 962781315644     |
| Result             | ✓ Passed         |
| MOT #8             | 2022-12-12 14:38 |
| MOT test number    | 220972694210     |
| Result             | ✓ Passed         |
| MOT #7             | 2022-06-14 12:33 |
| MOT test number    | 939319316529     |
| Result             | ✓ Passed         |

**MOT #6** 2022-06-14 12:33**MOT test number** 836394606843**Result** ✗ Failed**Pass with rectification** Front Headlamp aim too high x2 (4.1.2 (a))**MOT #5** 2021-12-15 13:49**MOT test number** 941665233399**Result** ✓ Passed**MOT #4** 2021-11-16 09:52**MOT test number** 346306673527**Result** ✓ Passed**MOT #3** 2021-01-26 15:41**MOT test number** 798687886434**Result** ✓ Passed**Advice** TPMS light on**Advice** Nearside Rear Child Seat fitted not allowing full inspection of adult belt**MOT #2** 2020-01-03 14:03**MOT test number** 853530155261**Result** ✓ Passed**Advice** Offside rear tyre wearing uneven/ stepping on inside tread**MOT #1** 2019-07-05 14:35**MOT test number** 346509807259**Result** ✓ Passed**Advice** Nearside Rear Nail in tyre**Advice** Items removed from driver's view prior to test



Tax & MOT check

✓  
**Taxed**  
**Tax due:**  
1 November 2024

✓  
**MOT**  
**Expires:**  
7 April 2025

|                         |                                 |
|-------------------------|---------------------------------|
| <b>Tax status</b>       | Valid until 1 November          |
| <b>Days left</b>        | 187                             |
| <b>MOT expiry date</b>  | 7 April 2025                    |
| <b>Full MOT history</b> | <a href="#">See MOT history</a> |

Tax calculation

|                                      |            |
|--------------------------------------|------------|
| <b>Vehicle class</b>                 | 59         |
| <b>Band</b>                          | F          |
| <b>First licence fee (12 months)</b> | £ 175,00,- |
| <b>Standard rate (12 months)</b>     | £ 170,00,- |
| <b>Standard rate (6 months)</b>      | £ 93,50,-  |
| <b>Premium rate (12 months)</b>      | £ 560,00,- |
| <b>Premium rate (6 months)</b>       | £ 308,00,- |



Damage history

Check the damage history for this KIA. See if, where and when this KIA had damage and the car repair costs. We also check if this KIA was scrapped. Download the premium report [here](#) for the results.

Damage 1

|          |  |
|----------|--|
| Date     |  |
| Category |  |
| Type     |  |

Damage 2

|          |  |
|----------|--|
| Date     |  |
| Category |  |
| Type     |  |



Extra KIA salvage check



If this vehicle was seen at a salvage auction we offer: vehicle pictures, salvage location, retail value. Download the premium report [here](#) for more information.

More info >



Vehicle valuation

What is this car worth? See the vehicle value of this KIA in the premium report. We check: purchase value, age, mileage, MOT history, damages and online sale prices.

|                             |          |
|-----------------------------|----------|
| Trade retail value          | £ 19,299 |
| Auction value               | £ 19,299 |
| Average private trade value | £ 19,299 |

More info >



Owner history

For how long did the current and previous owner(s) have this KIA? How many owners did this KIA have? Check it in the premium report and see all owner registrations. Download the full report [here](#).

|       |              |
|-------|--------------|
| Owner | Registration |
| Owner | Registration |
| Owner | Registration |
| Owner | Registration |
| Owner | Registration |
| Owner | Registration |
| Owner | Registration |

More info >

Plate changes

See in this check if this KIA had different number plates.

|                      |                |
|----------------------|----------------|
| Number of plates     | 1              |
| Current registration | <b>FX67YLS</b> |
| Plate since          | 2019-09-29     |
| Current registration | <b>FX67YLS</b> |
| Plate since          | 2019-09-29     |

More info >





Finance check

Check if this KIA is financed, has an outstanding loan or finance agreement. If you are purchasing a vehicle it is smart to ensure that any finance that may have been taken out on this KIA has been settled.

If not, and you buy this KIA then you could lose the money and the car you paid for.

Download the premium report [here](#) and check if this KIA is financed.

|                   |            |      |
|-------------------|------------|------|
| Finance company   | XXXXXXXXXX | XXXX |
| Date of agreement | XXXXXXXXXX | XXXX |
| Agreement type    | XXXXXXXXXX | XXXX |
| Agreement term    | XXXXXXXXXX | XXXX |
| Agreement number  | XXXXXXXXXX | XXXX |
| Contact info      | XXXXXXXXXX | XXXX |

More info >



Mileage check

|                            |                          |
|----------------------------|--------------------------|
| Odometer                   | In miles                 |
| Mileage registrations      | 14                       |
| First mileage registration | 2017-09-30               |
| Last registration          | 2024-04-08               |
| Complete history           | <a href="#">See info</a> |



|                  |            |           |
|------------------|------------|-----------|
| Registration #1  | 2017-09-30 | 17 mi     |
| Registration #2  | 2019-07-05 | 31.351 mi |
| Registration #3  | 2020-01-03 | 36.599 mi |
| Registration #4  | 2021-01-26 | 40.618 mi |
| Registration #5  | 2022-05-20 | 35.277 mi |
| Registration #6  | 2023-05-20 | 35.277 mi |
| Registration #7  | 2021-11-16 | 43.188 mi |
| Registration #8  | 2022-05-20 | 35.277 mi |
| Registration #9  | 2022-05-20 | 35.277 mi |
| Registration #10 | 2022-05-20 | 35.277 mi |
| Registration #11 | 2022-05-20 | 35.277 mi |
| Registration #12 | 2022-05-20 | 35.277 mi |
| Registration #13 | 2022-05-20 | 35.277 mi |
| Registration #14 | 2022-05-20 | 35.277 mi |

More info >



Car features

The KIA factory car options list is only available in the premium report.

|       |                  |
|-------|------------------|
| S0225 | Air conditioning |
| S0295 |                  |
| S0482 |                  |
| S0501 |                  |
| S0566 |                  |
| S0567 |                  |
| S0569 |                  |

View the complete KIA factory list for this vehicle [here](#).

More info >

Safety ratings

|                |                                 |
|----------------|---------------------------------|
| NCAP rating    | ★★★★★                           |
| Adult          | 91%                             |
| Children       | 80%                             |
| Pedestrian     | 70%                             |
| Safety systems | 81%                             |
| Overall rating | 83%                             |
| Video          | <a href="#">see crash video</a> |

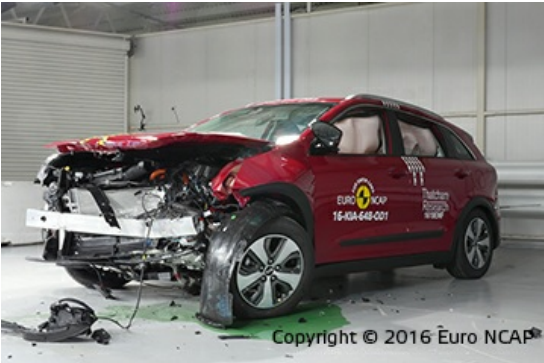

Dimensions & weight

|                     |         |
|---------------------|---------|
| Width               | 1805 mm |
| Height              | 1545 mm |
| Length              | 4355 mm |
| Wheel base          | 2700 mm |
| Kerb weight         | 1587 kg |
| Max. allowed weight | 1930 kg |

Additional information

|                    |                       |
|--------------------|-----------------------|
| Fuel tank capacity | 45 l                  |
| Fuel delivery      | Multi-Point Injection |
| Number of doors    | 5                     |
| Number of seats    | 5                     |

|                        |              |
|------------------------|--------------|
| <b>Number of axles</b> | 2            |
| <b>Engine number</b>   | G4LEHS172512 |