



report date: 2024-03-28

General information

| | |
|---------------------|-------------------------|
| Make | FIAT |
| Model | PANDA ELEGANZA DUALOGIC |
| Colour | Blue |
| Year of manufacture | 2009 |
| Top speed | 96 mph |
| 0 - 60 mph | 14.0 seconds |
| Gearbox | 5 speed automatic |

Engine & fuel consumption

| | |
|-------------------------|---------------------|
| Power | 59 BHP |
| Max. torque | 102 Nm at 2.500 rpm |
| Engine capacity | 1.242 cc |
| Cylinders | 4 |
| Fuel type | Petrol |
| Consumption city | 41.5 mpg |
| Consumption extra urban | 61.4 mpg |
| Consumption combined | 52.3 mpg |
| CO2 emission | 127 g/km |
| CO2 label | D |





Internet history

Entry 1

| | |
|---------------|-----------------------------|
| Date | 2021-06-05 |
| Pictures | 21 |
| Listing price | View report |

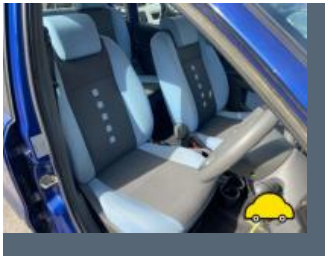
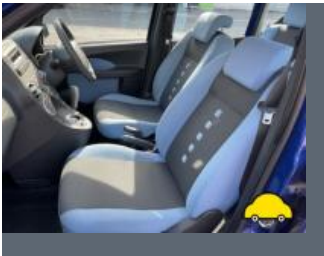

source: autotrader.co.uk



MOT history

| | |
|--------------------|------------|
| MOT expiry date | 2024-06-13 |
| MOT pass rate | 81 % |
| MOT passed | 13 |
| Failed MOT tests | 3 |
| Total advice items | 23 |
| Total items failed | 10 |

| | |
|------------------|--|
| MOT #16 | 2023-05-31 12:24 |
| MOT test number | 227905085684 |
| Result | ✓ Passed |
| Next expiry date | 2024-06-13 |
| Advice | Nearside Front Tyre worn close to legal limit/worn on edge (5.2.3 (e)) |

| | |
|-----------------|--|
| MOT #15 | 2023-05-30 15:03 |
| MOT test number | 508565890118 |
| Result | ✗ Failed |
| Fail | Front Brake pad(s) less than 1.5 mm thick (1.1.13 (a) (ii)) |
| Advice | Nearside Front Suspension arm pin or bush worn but not resulting in excessive movement (5.3.4 (a) (i)) |
| Advice | Front Brake disc worn, pitted or scored, but not seriously weakened (1.1.14 (a) (ii)) |
| Advice | Nearside Front Tyre worn close to legal limit/worn on edge (5.2.3 (e)) |
| Advice | Offside Front Suspension arm pin or bush worn but not resulting in excessive movement (5.3.4 (a) (i)) |

| | |
|-----------------|---|
| MOT #14 | 2022-06-06 09:58 |
| MOT test number | 177101718162 |
| Result | ✓ Passed |
| Advice | Rear Suspension arm corroded but not seriously weakened axle (5.3.3 (b) (i)) |
| Advice | Front Brake disc worn, pitted or scored, but not seriously weakened (1.1.14 (a) (ii)) |

**MOT #13** 2021-06-14 13:15**MOT test number** 883994487372**Result** ✓ Passed**MOT #12** 2021-06-14 08:31**MOT test number** 371300787697**Result** ✗ Failed

- Fail** Offside Front Direction indicator incorrect colour (4.4.3 (a))
- Fail** Offside Front Tyre tread depth below requirements of 1.6mm (5.2.3 (e))
- Fail** Nearside Front Direction indicator incorrect colour (4.4.3 (a))

MOT #11 2020-12-07 15:30**MOT test number** 382643737100**Result** ✓ Passed

- Advice** Rear Tyre worn close to legal limit/worn on edge both (5.2.3 (e))
- Advice** Front Tyre worn close to legal limit/worn on edge both (5.2.3 (e))
- Advice** Rear Upper Tyre slightly damaged/cracking or perishing both (5.2.3 (d) (ii))

MOT #10 2019-12-06 14:29**MOT test number** 940693897946**Result** ✓ Passed

- Advice** Offside Front Tyre worn close to legal limit/worn on edge (5.2.3 (e))
- Advice** Nearside Rear Tyre slightly damaged/cracking or perishing (5.2.3 (d) (ii))
- Advice** Nearside Front Tyre worn close to legal limit/worn on edge (5.2.3 (e))
- Advice** Offside Rear Tyre slightly damaged/cracking or perishing (5.2.3 (d) (ii))

**MOT #9** 2018-12-07 09:24**MOT test number** 379249333838**Result** ✓ Passed**Advice** Nearside Front tyre worn on inner edge**Advice** Nearside Rear outer skin corroded on rear silencer**Advice** Offside Front tyre worn on inner edge**MOT #8** 2017-12-23 10:21**MOT test number** 713415392937**Result** ✓ Passed**MOT #7** 2017-01-09 09:48**MOT test number** 395416495075**Result** ✓ Passed**MOT #6** 2016-01-12 14:35**MOT test number** 909059269784**Result** ✓ Passed**Advice** Nearside Rear coil spring corroded (2.4.C.1b)**Advice** Exhaust back box outer casing deteriorated**Advice** Nearside Rear Tyre worn close to the legal limit (4.1.E.1)**Advice** Offside Rear coil spring corroded (2.4.C.1b)**MOT #5** 2015-01-26 12:53**MOT test number** 137596225404**Result** ✓ Passed**Notice** Backbox outer casing rotted but not blowing.

**MOT #4** 2015-01-26 10:11**MOT test number** 708416625065**Result** ✗ Failed**Fail** Offside Rear Upper Shock absorber has an excessively worn bush (2.7.4)**Notice** Backbox outter casing rotted but not blowing.**Fail** Offside Front Suspension arm rubber bush deteriorated resulting in excessive movement (2.4.G.2)**Fail** Nearside Front Direction indicator incorrect colour (1.4.A.2f)**Fail** Nearside Rear Upper Shock absorber has an excessively worn bush (2.7.4)**Fail** Nearside Front Suspension arm rubber bush deteriorated resulting in excessive movement (2.4.G.2)**Fail** Offside Front Direction indicator incorrect colour (1.4.A.2f)**MOT #3** 2014-03-15 08:17**MOT test number** 937304774040**Result** ✓ Passed**MOT #2** 2013-03-18 12:12**MOT test number** 945737673014**Result** ✓ Passed**MOT #1** 2012-04-20 10:29**MOT test number** 468901312130**Result** ✓ Passed



Tax & MOT check

✓
Taxed
Tax due:
1 June 2024

✓
MOT
Expires:
13 June 2024

| | |
|-------------------------|---------------------------------|
| Tax status | Valid until 1 June |
| Days left | 33 |
| MOT expiry date | 13 June 2024 |
| Full MOT history | See MOT history |

Tax calculation

| | |
|--|------------|
| Vehicle class | 48 |
| Band | D |
| Single payment (12 months) | £ 150,00,- |
| Single six month payment | £ 82,50,- |
| Total payable by 12 monthly instalments | £ 157,50,- |



Damage history

Check the damage history for this FIAT. See if, where and when this FIAT had damage and the car repair costs. We also check if this FIAT was scrapped. Download the premium report [here](#) for the results.

| | |
|----------|--|
| Damage 1 | |
| Date | |
| Category | |
| Type | |
| Damage 2 | |
| Date | |
| Category | |
| Type | |



Extra FIAT salvage check



If this vehicle was seen at a salvage auction we offer: vehicle pictures, salvage location, retail value. Download the premium report [here](#) for more information.

More info >



Vehicle valuation

What is this car worth? See the vehicle value of this FIAT in the premium report. We check: purchase value, age, mileage, MOT history, damages and online sale prices.

| | |
|-----------------------------|----------|
| Trade retail value | £ 19,999 |
| Auction value | £ 19,999 |
| Average private trade value | £ 19,999 |

More info >



Owner history

For how long did the current and previous owner(s) have this FIAT? How many owners did this FIAT have? Check it in the premium report and see all owner registrations. Download the full report [here](#).

| | |
|-------|--------------|
| Owner | Registration |
| Owner | Registration |
| Owner | Registration |
| Owner | Registration |
| Owner | Registration |
| Owner | Registration |
| Owner | Registration |

More info >

Plate changes

See in this check if this FIAT had different number plates.

| | |
|----------------------|------------|
| Number of plates | 1 |
| Current registration | |
| Plate since | 2024-03-28 |
| Current registration | |
| Plate since | 2024-03-28 |

More info >



Finance check

Check if this FIAT is financed, has an outstanding loan or finance agreement. If you are purchasing a vehicle it is smart to ensure that any finance that may have been taken out on this FIAT has been settled.

If not, and you buy this FIAT then you could lose the money and the car you paid for.

Download the premium report [here](#) and check if this FIAT is financed.

| | |
|-------------------|-------------|
| Finance company | XXXXXXXX XX |
| Date of agreement | XXXXXXXX XX |
| Agreement type | XXXXXXXX XX |
| Agreement term | XXXXXXXX XX |
| Agreement number | XXXXXXXX XX |
| Contact info | XXXXXXXX XX |

More info >



Mileage check

| | |
|----------------------------|--------------------------|
| Odometer | In miles |
| Mileage registrations | 18 |
| First mileage registration | 2009-04-28 |
| Last registration | 2023-05-31 |
| Complete history | See info |



| | | |
|------------------|------------|-----------|
| Registration #1 | 2009-04-28 | 28 mi |
| Registration #2 | 2012-04-20 | 18.685 mi |
| Registration #3 | 2013-03-18 | 21.625 mi |
| Registration #4 | 2014-03-15 | 23.105 mi |
| Registration #5 | 2015-01-26 | 25.348 mi |
| Registration #6 | 2015-01-26 | 25.348 mi |
| Registration #7 | 2016-01-12 | 28.665 mi |
| Registration #8 | 2017-01-09 | 30.672 mi |
| Registration #9 | 2017-12-23 | 32.325 mi |
| Registration #10 | 2018-05-29 | 35.377 mi |
| Registration #11 | 2018-05-29 | 35.377 mi |
| Registration #12 | 2018-05-29 | 35.377 mi |
| Registration #13 | 2018-05-29 | 35.377 mi |
| Registration #14 | 2018-05-29 | 35.377 mi |
| Registration #15 | 2018-05-29 | 35.377 mi |
| Registration #16 | 2018-05-29 | 35.377 mi |
| Registration #17 | 2018-05-29 | 35.377 mi |
| Registration #18 | 2018-05-29 | 35.377 mi |

More info >



Car features

The FIAT factory car options list is only available in the premium report.

| | |
|-------|------------------|
| S0225 | Air conditioning |
| S0295 | |
| S0482 | |
| S0501 | |
| S0566 | |
| S0567 | |
| S0569 | |

View the complete FIAT factory list for this vehicle [here](#).

More info >

Safety ratings

NCAP rating

Video [see crash video](#)



Dimensions & weight

| | |
|---------------------|---------|
| Width | 1578 mm |
| Height | 1540 mm |
| Length | 3538 mm |
| Wheel base | 2299 mm |
| Kerb weight | 860 kg |
| Max. allowed weight | 1310 kg |

Additional information

| | |
|--------------------|-----------------------|
| Fuel tank capacity | 35 l |
| Fuel delivery | Multi-Point Injection |
| Number of doors | 5 |
| Number of seats | 4 |

| | |
|-----------------|---------|
| Number of axles | 2 |
| Engine number | 5112608 |