



report date: 2024-03-29

General information

Make	FORD
Model	C-MAX ZETEC 100
Colour	Black
Year of manufacture	2010
Top speed	107 mph
0 - 60 mph	12.9 seconds
Gearbox	5 speed Manual

Engine & fuel consumption

Power	100 BHP
Max. torque	145 Nm at 4.000 rpm
Engine capacity	1.596 cc
Cylinders	4
Fuel type	Petrol
Consumption city	31.7 mpg
Consumption extra urban	49.6 mpg
Consumption combined	40.9 mpg
CO2 emission	164 g/km
CO2 label	G





Internet history

Entry 1

Date	2021-09-19
Pictures	32
Listing price	View report

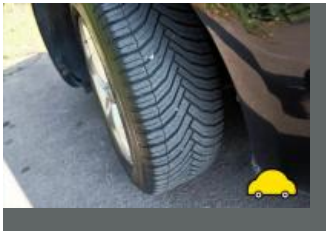
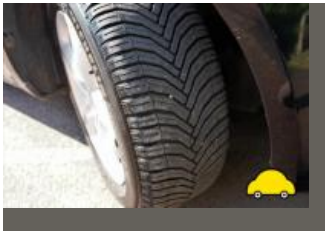

source: cargurus.co.uk



MOT history

MOT expiry date	2024-10-04
MOT pass rate	86 %
MOT passed	12
Failed MOT tests	2
Total advice items	10
Total items failed	4

MOT #14	2023-09-29 12:30
MOT test number	563070275357
Result	✓ Passed
Next expiry date	2024-10-04

MOT #13	2023-09-22 12:58
MOT test number	310433053695
Result	✗ Failed
Fail	Offside Rear Anti-roll bar linkage fractured (5.3.3 (b) (ii))
Fail	Nearside Rear Anti-roll bar linkage fractured (5.3.3 (b) (ii))

MOT #12	2022-09-23 10:51
MOT test number	634155334945
Result	✓ Passed
Advice	Nearside Front Lower Suspension arm pin or bush worn but not resulting in excessive movement Rear bush (5.3.4 (a) (i))
Advice	Rear Anti-roll bar corroded but not seriously weakened (5.3.3 (b) (i))
Advice	Offside Front Lower Suspension arm pin or bush worn but not resulting in excessive movement Rear bush (5.3.4 (a) (i))
Advice	Front Inner Brake disc worn, pitted or scored, but not seriously weakened Both sides (1.1.14 (a) (ii))

**MOT #11** 2021-10-05 10:07**MOT test number** 223163284984**Result** ✓ Passed

Advice Offside Front Lower Suspension arm pin or bush worn but not resulting in excessive movement rear most (5.3.4 (a) (i))

Advice Nearside Front Lower Suspension arm pin or bush worn but not resulting in excessive movement rear most (5.3.4 (a) (i))

MOT #10 2021-10-04 13:16**MOT test number** 516702868632**Result** ✗ Failed

Fail Offside Stop lamp(s) not working (4.3.1 (a) (ii))

Advice Offside Front Lower Suspension arm pin or bush worn but not resulting in excessive movement rear most (5.3.4 (a) (i))

Fail Windscreen washer not working (3.5 (a))

Advice Nearside Front Lower Suspension arm pin or bush worn but not resulting in excessive movement rear most (5.3.4 (a) (i))

MOT #9 2021-01-15 17:45**MOT test number** 933923604641**Result** ✓ Passed**MOT #8** 2020-01-15 16:59**MOT test number** 787611272696**Result** ✓ Passed**MOT #7** 2019-01-21 17:33**MOT test number** 337324650041**Result** ✓ Passed**MOT #6** 2018-01-15 16:42**MOT test number** 978924707377**Result** ✓ Passed



MOT #5	2017-01-16 17:41
MOT test number	113670905574
Result	✓ Passed
MOT #4	2016-01-11 17:09
MOT test number	957411168033
Result	✓ Passed
MOT #3	2015-01-14 16:32
MOT test number	107374715065
Result	✓ Passed
MOT #2	2014-01-16 12:33
MOT test number	695576814067
Result	✓ Passed
MOT #1	2013-01-09 11:54
MOT test number	158399303409
Result	✓ Passed
Advice	Offside Front Tyre worn close to the legal limit (4.1.E.1)
Advice	Nearside Front Tyre worn close to the legal limit (4.1.E.1)



Tax & MOT check

✓
Taxed
Tax due:
1 October 2024

✓
MOT
Expires:
4 October 2024

Tax status	Valid until 1 October
Days left	155
MOT expiry date	4 October 2024
Full MOT history	See MOT history

Tax calculation

Vehicle class	48
Band	G
Single payment (12 months)	£ 240,00,-
Single six month payment	£ 132,00,-
Total payable by 12 monthly instalments	£ 252,00,-



Damage history

Check the damage history for this FORD. See if, where and when this FORD had damage and the car repair costs. We also check if this FORD was scrapped. Download the premium report [here](#) for the results.

Damage 1

Date	
Category	
Type	

Damage 2

Date	
Category	
Type	



Extra FORD salvage check



If this vehicle was seen at a salvage auction we offer: vehicle pictures, salvage location, retail value. Download the premium report [here](#) for more information.

More info >



Vehicle valuation

What is this car worth? See the vehicle value of this FORD in the premium report. We check: purchase value, age, mileage, MOT history, damages and online sale prices.

Trade retail value	£ 19,299
Auction value	£ 19,299
Average private trade value	£ 19,299

More info >



Owner history

For how long did the current and previous owner(s) have this FORD? How many owners did this FORD have? Check it in the premium report and see all owner registrations. Download the full report [here](#).

Owner	Since
Owner	Since
Owner	Since
Owner	Since
Owner	Since
Owner	Since
Owner	Since

More info >

Plate changes

See in this check if this FORD had different number plates.

Number of plates	1
Current registration	
Plate since	2024-03-29
Current registration	
Plate since	2024-03-29

More info >



Finance check

Check if this FORD is financed, has an outstanding loan or finance agreement. If you are purchasing a vehicle it is smart to ensure that any finance that may have been taken out on this FORD has been settled.

If not, and you buy this FORD then you could lose the money and the car you paid for.

Download the premium report [here](#) and check if this FORD is financed.

Finance company	REDACTED	REDACTED
Date of agreement	REDACTED	REDACTED
Agreement type	REDACTED	REDACTED
Agreement term	REDACTED	REDACTED
Agreement number	REDACTED	REDACTED
Contact info	REDACTED	REDACTED

More info >



Mileage check

Odometer	In miles
Mileage registrations	16
First mileage registration	2010-01-22
Last registration	2023-09-29
Complete history	See info



Registration #1	2010-01-22	20 mi
Registration #2	2013-01-09	22.251 mi
Registration #3	2014-01-16	29.133 mi
Registration #4	2015-01-14	35.526 mi
Registration #5	2016-01-11	41.583 mi
Registration #6	2017-01-16	47.013 mi
Registration #7	2018-01-15	52.766 mi
Registration #8	2019-01-21	58.109 mi
Registration #9	2020-01-22	63.552 mi
Registration #10	2021-01-22	68.995 mi
Registration #11	2022-01-22	74.438 mi
Registration #12	2023-01-22	79.881 mi
Registration #13	2024-01-22	85.324 mi
Registration #14	2025-01-22	90.767 mi
Registration #15	2026-01-22	96.210 mi
Registration #16	2027-01-22	101.653 mi

More info >



Car features

The FORD factory car options list is only available in the premium report.

S0225	Air conditioning
S0295	
S0482	
S0501	
S0566	
S0567	
S0569	

View the complete FORD factory list for this vehicle [here](#).

More info >

Safety ratings

NCAP rating ★★★★☆

Video [see crash video](#)



Dimensions & weight

Width	2022 mm
Height	1595 mm
Length	4333 mm
Wheel base	2640 mm
Kerb weight	1372 kg
Max. allowed weight	1855 kg

Additional information

Fuel tank capacity	53 l
Fuel delivery	Multi-Point Injection
Number of doors	5
Number of seats	5

Number of axles	2
Engine number	AL38072