



Mercedes-Benz



report date: 2024-03-28

General information

Make	MERCEDES-BENZ
Model	A 180 AMG LINE EXECUTIVE AUTO A 180 AMG LINE EXECUTIVE
Colour	-
Year of manufacture	-
Top speed	134 mph
Gearbox	7 speed automatic

Engine & fuel consumption

Power	134 BHP
Max. torque	200 Nm at 1.460 rpm
Cylinders	4
Fuel type	Petrol
Consumption city	41.5 mpg
Consumption extra urban	67.3 mpg
Consumption combined	45.6 mpg



LABEL UNKNOWN



Internet history

Entry 2

Date	2023-06-09
Pictures	12
Listing price	View report



source: cargurus.co.uk

Entry 1

Date	2021-02-01
Pictures	10
Listing price	View report

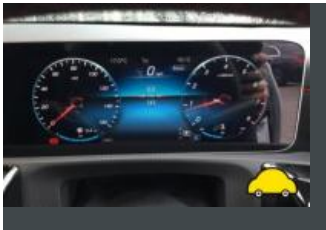
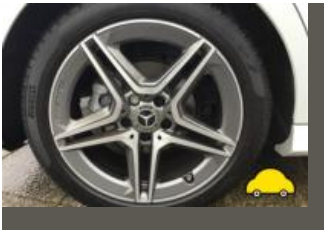

source: autoonline.co.uk



Damage history

Check the damage history for this MERCEDES-BENZ. See if, where and when this MERCEDES-BENZ had damage and the car repair costs. We also check if this MERCEDES-BENZ was scrapped. Download the premium report [here](#) for the results.

Damage 1

Date	
Category	
Type	

Damage 2

Date	
Category	
Type	



Extra MERCEDES-BENZ salvage check



If this vehicle was seen at a salvage auction we offer: vehicle pictures, salvage location, retail value. Download the premium report [here](#) for more information.

More info >



Vehicle valuation

What is this car worth? See the vehicle value of this MERCEDES-BENZ in the premium report. We check: purchase value, age, mileage, MOT history, damages and online sale prices.

Trade retail value	£ 19,299
Auction value	£ 19,299
Average private trade value	£ 19,299

More info >



Owner history

For how long did the current and previous owner(s) have this MERCEDES-BENZ? How many owners did this MERCEDES-BENZ have? Check it in the premium report and see all owner registrations. Download the full report [here](#).

XXXXXXXXXX	XXXXXX
XXXXXXXXXXXXXX	XXXXXX
XXXXXXXXXX	XXXXXX
XXXXXX	XXXXXX
XXXXXXXXXXXXXX	XXXXXX
XXXXXXXXXX	XXXXXX

More info >

Plate changes

See in this check if this MERCEDES-BENZ had different number plates.

Number of plates	1
Current registration	 XXXXXX
Plate since	2023-03-29
Current registration	 XXXXXX
Plate since	2023-03-29

More info >



Finance check

Check if this MERCEDES-BENZ is financed, has an outstanding loan or finance agreement. If you are purchasing a vehicle it is smart to ensure that any finance that may have been taken out on this MERCEDES-BENZ has been settled.

If not, and you buy this MERCEDES-BENZ then you could lose the money and the car you paid for.

Download the premium report [here](#) and check if this MERCEDES-BENZ is financed.

Finance company	XXXXXXXX	XXXX
Date of agreement	XXXXXXXX	XXXX
Agreement type	XXXXXXXX	XXXX
Agreement term	XXXXXXXX	XXXX
Agreement number	XXXXXXXX	XXXX
Contact info	XXXXXXXX	XXXX

More info >



Mileage check

Mileage registrations	2
Complete history	See info



Registration #1	2019-05-20	25,000 km
Registration #2	2019-05-20	25,000 km

More info >



Car features

The MERCEDES-BENZ factory car options list is only available in the premium report.

S0225	Air conditioning
S0295	
S0482	
S0501	
S0566	
S0567	
S0569	

View the complete MERCEDES-BENZ factory list for this vehicle [here](#).

More info >

Safety ratings

NCAP rating	★★★★★
Adult	96%
Children	91%
Pedestrian	92%
Safety systems	75%
Overall rating	90%
Video	see crash video

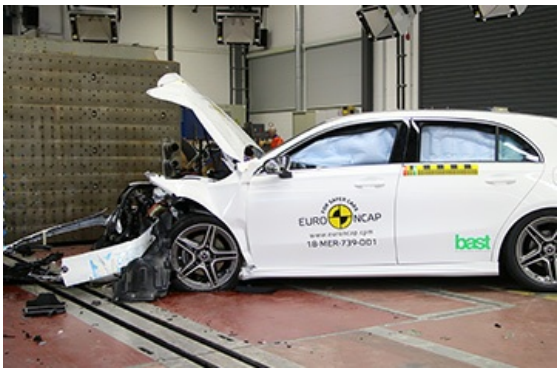

Dimensions & weight

Width	1796 mm
Height	1440 mm
Length	4419 mm
Wheel base	2729 mm
Kerb weight	1365 kg
Max. allowed weight	1880 kg

Additional information

Fuel tank capacity	43 l
Number of doors	5
Number of seats	5

Number of axles

2

Engine number

28291480269956
