



report date: 2024-03-28

General information

Make	NISSAN
Model	X-TRAIL DCI SE
Colour	Green
Year of manufacture	-
Top speed	112 mph
Gearbox	6 speed MANUAL

Engine & fuel consumption

Power	134 BHP
Max. torque	314 Nm at 2.000 rpm
Cylinders	4
Fuel type	Diesel
Consumption city	31.4 mpg
Consumption extra urban	45.6 mpg
Consumption combined	39.2 mpg



LABEL UNKNOWN



Internet history

Entry 1

Date	2021-02-03
Pictures	10
Listing price	View report

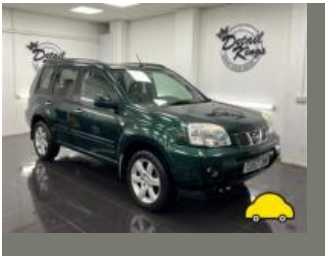

source: [autoonline.co.uk](https://www.autoonline.co.uk)



MOT history

MOT #16 2022-12-08 12:19**MOT test number** 158989105264**Result** ✓ Passed**Next expiry date** 2023-12-21**Minor** Nearside Front Inner Drive shaft joint constant velocity boot severely deteriorated (6.1.7 (g) (i))**Advice** Offside Rear Suspension component mounting prescribed area is corroded but not considered excessive (5.3.6 (a) (i))**Advice** Surface corrosion to front and rear suspension components**Advice** Nearside Rear Suspension component mounting prescribed area is corroded but not considered excessive (5.3.6 (a) (i))**Advice** Rear Brake pad(s) wearing thin (1.1.13 (a) (ii))**Advice** Offside Rear Anti-roll bar linkage ball joint has slight play (5.3.4 (a) (i))**MOT #15** 2021-12-22 14:52**MOT test number** 364423205618**Result** ✓ Passed**Advice** Nearside Rear Suspension component mounting prescribed area is corroded but not considered excessive (5.3.6 (a) (i))**Advice** Nearside Rear Suspension arm damaged but not seriously weakened (5.3.3 (b) (i))**Advice** Oil leak**Minor** Windscreen damaged but not adversely affecting driver's view (3.2 (a) (i))**Advice** Offside Rear Suspension component mounting prescribed area is corroded but not considered excessive (5.3.6 (a) (i))**Advice** Surface corrosion to front and rear suspension components**MOT #14** 2020-12-18 14:52**MOT test number** 217894508215**Result** ✓ Passed**Advice** Nearside Track rod end ball joint has slight play (2.1.3 (b) (i))**Advice** Offside Front Suspension arm ball joint has slight play (5.3.4 (a) (i))

**MOT #13** 2019-10-10 09:50**MOT test number** 696476108339**Result** ✓ Passed**MOT #12** 2018-10-12 15:09**MOT test number** 506117971272**Result** ✓ Passed**Advice** Offside Rear Anti-roll bar linkage ball joint has slight play (5.3.4 (a) (i))**MOT #11** 2017-09-20 16:10**MOT test number** 196793932764**Result** ✓ Passed**MOT #10** 2017-09-18 16:49**MOT test number** 260850171611**Result** ✗ Failed**Fail** Offside Front coil spring broken (2.4.C.1a)**MOT #9** 2016-09-12 09:59**MOT test number** 967376880097**Result** ✓ Passed**MOT #8** 2016-09-12 09:59**MOT test number** 711784730921**Result** ✗ Failed**Pass with rectification** Windscreen washer provides insufficient washer liquid (8.2.3)**MOT #7** 2015-07-30 16:53**MOT test number** 818281215299**Result** ✓ Passed

**MOT #6** 2014-07-28 12:05**MOT test number** 849009504254**Result** ✓ Passed**MOT #5** 2014-07-28 11:17**MOT test number** 866909304272**Result** ✗ Failed**Fail** Offside Front position lamp(s) not working (1.1.A.3b)**Notice** Items removed from driver's view prior to test**Fail** Offside Registration plate lamp not working (1.1.C.1d)**Fail** Offside Inner Front Brake pad(s) inappropriately repaired (3.5.1n)**Fail** Nearside Registration plate lamp not working (1.1.C.1d)**Fail** Windscreen washer provides insufficient washer liquid (8.2.3)**Advice** Parking brake: parking brake efficiency only just met. It would appear that the braking system requires adjustment or repair. (3.7.B.7)**MOT #4** 2013-08-07 15:24**MOT test number** 849739613222**Result** ✓ Passed**Advice** Offside Front Tyre worn close to the legal limit (4.1.E.1)**Advice** Offside Rear Tyre worn close to the legal limit (4.1.E.1)**Notice** Nearside rear brake discs slightly scored and pitted**Advice** Nearside Front Tyre worn close to the legal limit (4.1.E.1)**Advice** Nearside Rear Tyre worn close to the legal limit (4.1.E.1)**Notice** Offside and nearside front brake discs worn on inner surface



MOT #3	2012-09-04 10:09
MOT test number	419648042239
Result	✓ Passed
MOT #2	2011-08-12 10:07
MOT test number	929724521287
Result	✓ Passed
MOT #1	2010-08-31 14:40
MOT test number	182833140233
Result	✓ Passed
<div><div>Notice</div>Nail in offside rear tyre</div> <div><div>Notice</div>Stone chip to front screen</div>	



Damage history

Check the damage history for this NISSAN. See if, where and when this NISSAN had damage and the car repair costs. We also check if this NISSAN was scrapped. Download the premium report [here](#) for the results.

Damage 1

Date	
Category	
Type	

Damage 2

Date	
Category	
Type	



Extra NISSAN salvage check



If this vehicle was seen at a salvage auction we offer: vehicle pictures, salvage location, retail value. Download the premium report [here](#) for more information.

More info >



Vehicle valuation

What is this car worth? See the vehicle value of this NISSAN in the premium report. We check: purchase value, age, mileage, MOT history, damages and online sale prices.

Trade retail value	£ 19,999
Auction value	£ 19,999
Average private trade value	£ 19,999

More info >



Owner history

For how long did the current and previous owner(s) have this NISSAN? How many owners did this NISSAN have? Check it in the premium report and see all owner registrations. Download the full report [here](#).

Owner	Registration
Owner	Registration
Owner	Registration
Owner	Registration
Owner	Registration
Owner	Registration
Owner	Registration

More info >

Plate changes

See in this check if this NISSAN had different number plates.

Number of plates	1
Current registration	
Plate since	2024-03-28
Current registration	
Plate since	2024-03-28

More info >



Finance check

Check if this NISSAN is financed, has an outstanding loan or finance agreement. If you are purchasing a vehicle it is smart to ensure that any finance that may have been taken out on this NISSAN has been settled.

If not, and you buy this NISSAN then you could lose the money and the car you paid for.

Download the premium report [here](#) and check if this NISSAN is financed.

Finance company	XXXXXXXXXX	XXXX
Date of agreement	XXXXXXXXXX	XXXX
Agreement type	XXXXXXXXXX	XXXX
Agreement term	XXXXXXXXXX	XXXX
Agreement number	XXXXXXXXXX	XXXX
Contact info	XXXXXXXXXX	XXXX

More info >



Mileage check

Odometer	In miles
Mileage registrations	18
First mileage registration	2007-09-07
Last registration	2022-12-08
Complete history	See info



Registration #1	2007-09-07	22 mi
Registration #2	2010-08-31	76.107 mi
Registration #3	2011-08-12	89.575 mi
Registration #4	2012-09-04	100.808 mi
Registration #5	2013-08-07	108.526 mi
Registration #6	2014-07-28	118.621 mi
Registration #7	2014-07-28	118.621 mi
Registration #8	2015-07-30	130.701 mi
Registration #9	2016-09-12	148.594 mi
Registration #10	2016-09-12	148.594 mi
Registration #11	2016-09-12	148.594 mi
Registration #12	2016-09-12	148.594 mi
Registration #13	2016-09-12	148.594 mi
Registration #14	2016-09-12	148.594 mi
Registration #15	2016-09-12	148.594 mi
Registration #16	2016-09-12	148.594 mi
Registration #17	2016-09-12	148.594 mi
Registration #18	2016-09-12	148.594 mi

More info >



Car features

The NISSAN factory car options list is only available in the premium report.

S0225	Air conditioning
S0295	
S0482	
S0501	
S0566	
S0567	
S0569	

View the complete NISSAN factory list for this vehicle [here](#).

More info >

Safety ratings

NCAP rating



Video [see crash video](#)



Dimensions & weight

Width	1764 mm
Height	1675 mm
Length	4455 mm

Additional information

Number of seats	5
Number of axles	2
Engine number	NOT KNOWN