



report date: 2024-03-28

General information

|                     |                |
|---------------------|----------------|
| Make                | MAZDA          |
| Model               | 3 D SPORT NAV  |
| Colour              | Red            |
| Year of manufacture | 2018           |
| Top speed           | 132 mph        |
| 0 - 60 mph          | 8.0 seconds    |
| Gearbox             | 6 speed Manual |

Engine & fuel consumption

|                         |                     |
|-------------------------|---------------------|
| Power                   | 148 BHP             |
| Max. torque             | 380 Nm at 1.800 rpm |
| Engine capacity         | 2.191 cc            |
| Cylinders               | 4                   |
| Fuel type               | Diesel              |
| Consumption city        | 60.1 mpg            |
| Consumption extra urban | 80.7 mpg            |
| Consumption combined    | 72.4 mpg            |
| CO2 emission            | 104 g/km            |
| CO2 label               | B                   |





## Internet history

### Entry 3

|               |                             |
|---------------|-----------------------------|
| Date          | 2022-02-19                  |
| Pictures      | 16                          |
| Listing price | <a href="#">View report</a> |

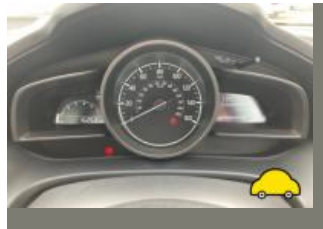

source: yesauto.com

### Entry 2

|               |                             |
|---------------|-----------------------------|
| Date          | 2022-02-16                  |
| Pictures      | 40                          |
| Listing price | <a href="#">View report</a> |

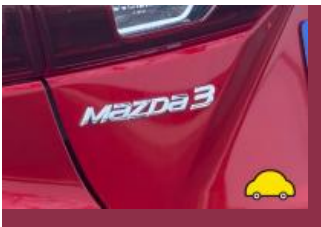

source: cargurus.co.uk

### Entry 1

|               |                             |
|---------------|-----------------------------|
| Date          | 2022-02-16                  |
| Pictures      | 0                           |
| Listing price | <a href="#">View report</a> |

source: autotrader.co.uk

**MOT history**

|                           |            |
|---------------------------|------------|
| <b>MOT expiry date</b>    | 2025-02-26 |
| <b>MOT pass rate</b>      | 80 %       |
| <b>MOT passed</b>         | 4          |
| <b>Failed MOT tests</b>   | 1          |
| <b>Total advice items</b> | 3          |
| <b>Total items failed</b> | 2          |

|                         |  |
|-------------------------|--|
| <b>MOT #5</b>           | 2024-02-27 15:40                                 |
| <b>MOT test number</b>  | 298356472718                                     |
| <b>Result</b>           | ✓ Passed   |
| <b>Next expiry date</b> | 2025-02-26                                       |
| <b>Advice</b>           | Rear Brake pad(s) wearing thin (1.1.13 (a) (ii)) |

|                        |  |
|------------------------|--|
| <b>MOT #4</b>          | 2024-02-27 09:32   |
| <b>MOT test number</b> | 763770430195   |
| <b>Result</b>          | ✗ Failed   |
| <b>Fail</b>            | Front Brake pad(s) less than 1.5 mm thick (1.1.13 (a) (ii))            |
| <b>Fail</b>            | Offside Front Tyre tread depth below requirements of 1.6mm (5.2.3 (e)) |
| <b>Advice</b>          | Rear Brake pad(s) wearing thin (1.1.13 (a) (ii))                       |

|                        |   |
|------------------------|---|
| <b>MOT #3</b>          | 2023-02-20 11:16                                  |
| <b>MOT test number</b> | 110502964750                                      |
| <b>Result</b>          | ✓ Passed  |
| <b>Advice</b>          | Front Brake pad(s) wearing thin (1.1.13 (a) (ii)) |

|                        |                  |
|------------------------|------------------|
| <b>MOT #2</b>          | 2022-02-26 12:27 |
| <b>MOT test number</b> | 226562175804     |
| <b>Result</b>          | ✓ Passed         |



|                 |                  |
|-----------------|------------------|
| MOT #1          | 2021-03-01 15:46 |
| MOT test number | 201919384553     |
| Result          | ✓ Passed         |



Tax & MOT check

✓  
**Taxed**  
**Tax due:**  
1 February 2025

✓  
**MOT**  
**Expires:**  
26 February 2025

|                         |                                 |
|-------------------------|---------------------------------|
| <b>Tax status</b>       | Valid until 1 February          |
| <b>Days left</b>        | 278                             |
| <b>MOT expiry date</b>  | 26 February 2025                |
| <b>Full MOT history</b> | <a href="#">See MOT history</a> |

Tax calculation

|   |            |
|---|------------|
| <b>Vehicle class</b>  | 49         |
| <b>Band</b>   | F          |
| <b>First licence fee (12 months)</b>                        | £ 185,00,- |
| <b>First licence fee diesel non RDE2 tested (12 months)</b> | £ 210,00,- |
| <b>Standard rate (12 months)</b>                            | £ 180,00,- |
| <b>Standard rate (6 months)</b>                             | £ 99,00,-  |
| <b>Premium rate (12 months)</b>                             | £ 570,00,- |
| <b>Premium rate (6 months)</b>                              | £ 313,50,- |



Damage history

Check the damage history for this MAZDA. See if, where and when this MAZDA had damage and the car repair costs. We also check if this MAZDA was scrapped. Download the premium report [here](#) for the results.

|          |  |
|----------|--|
| Damage 1 |  |
| Date     |  |
| Category |  |
| Type     |  |
| Damage 2 |  |
| Date     |  |
| Category |  |
| Type     |  |



Extra MAZDA salvage check



If this vehicle was seen at a salvage auction we offer: vehicle pictures, salvage location, retail value. Download the premium report [here](#) for more information.

More info >



Vehicle valuation

What is this car worth? See the vehicle value of this MAZDA in the premium report. We check: purchase value, age, mileage, MOT history, damages and online sale prices.

|                             |          |
|-----------------------------|----------|
| Trade retail value          | £ 19,999 |
| Auction value               | £ 19,999 |
| Average private trade value | £ 19,999 |

More info >



Owner history

For how long did the current and previous owner(s) have this MAZDA? How many owners did this MAZDA have? Check it in the premium report and see all owner registrations. Download the full report [here](#).

|       |      |    |
|-------|------|----|
| Owner | From | To |
| Owner | From | To |
| Owner | From | To |
| Owner | From | To |
| Owner | From | To |
| Owner | From | To |
| Owner | From | To |

More info >

Plate changes

See in this check if this MAZDA had different number plates.

|                      |                         |
|----------------------|-------------------------|
| Number of plates     | 1                       |
| Current registration | <b>UK</b> <b>XXXXXX</b> |
| Plate since          | 2024-03-28              |
| Current registration | <b>UK</b> <b>XXXXXX</b> |
| Plate since          | 2024-03-28              |

More info >



Finance check

Check if this MAZDA is financed, has an outstanding loan or finance agreement. If you are purchasing a vehicle it is smart to ensure that any finance that may have been taken out on this MAZDA has been settled. If not, and you buy this MAZDA then you could lose the money and the car you paid for. Download the premium report [here](#) and check if this MAZDA is financed.

|                   |            |      |
|-------------------|------------|------|
| Finance company   | XXXXXXXXXX | XXXX |
| Date of agreement | XXXXXXXXXX | XXXX |
| Agreement type    | XXXXXXXXXX | XXXX |
| Agreement term    | XXXXXXXXXX | XXXX |
| Agreement number  | XXXXXXXXXX | XXXX |
| Contact info      | XXXXXXXXXX | XXXX |

More info >



Mileage check

|                            |                          |
|----------------------------|--------------------------|
| Odometer                   | In miles                 |
| Mileage registrations      | 9                        |
| First mileage registration | 2018-03-28               |
| Last registration          | 2024-02-27               |
| Complete history           | <a href="#">See info</a> |



|                 |            |            |
|-----------------|------------|------------|
| Registration #1 | 2018-03-28 | 8 mi       |
| Registration #2 | 2021-03-01 | 12.644 mi  |
| Registration #3 | 2022-03-01 | 25.277 mi  |
| Registration #4 | 2023-03-01 | 37.910 mi  |
| Registration #5 | 2024-03-01 | 50.543 mi  |
| Registration #6 | 2025-03-01 | 63.176 mi  |
| Registration #7 | 2026-03-01 | 75.809 mi  |
| Registration #8 | 2027-03-01 | 88.442 mi  |
| Registration #9 | 2028-03-01 | 101.075 mi |

More info >



Safety ratings

|                |                                 |
|----------------|---------------------------------|
| NCAP rating    | ★★★★★                           |
| Adult          | 93%                             |
| Children       | 86%                             |
| Pedestrian     | 65%                             |
| Safety systems | 81%                             |
| Overall rating | 85%                             |
| Video          | <a href="#">see crash video</a> |

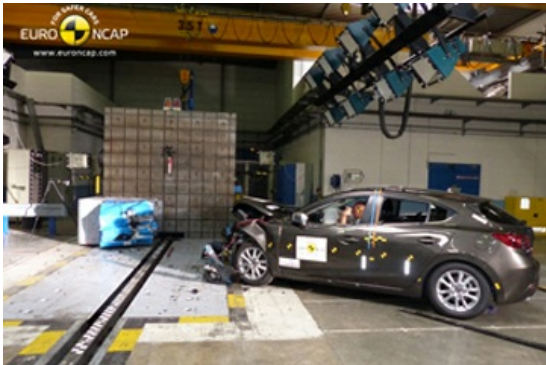

Dimensions & weight

|                     |         |
|---------------------|---------|
| Width               | 1795 mm |
| Height              | 1450 mm |
| Length              | 4585 mm |
| Wheel base          | 2700 mm |
| Kerb weight         | 1310 kg |
| Max. allowed weight | 1910 kg |

Additional information

|                    |                  |
|--------------------|------------------|
| Fuel tank capacity | 51 l             |
| Fuel delivery      | Direct Injection |
| Number of doors    | 4                |
| Number of seats    | 5                |
| Number of axles    | 2                |
| Engine number      | SH 30817386      |