



WR550RY

report date: 2024-03-28

General information

Make	FIAT
Model	PUNTO ACTIVE
Colour	Blue
Year of manufacture	2006
Top speed	96 mph
Gearbox	5 speed Manual

Engine & fuel consumption

Power	60 BHP
Max. torque	102 Nm at 2.500 rpm
Engine capacity	1.242 cc
Cylinders	4
Fuel type	Petrol
Consumption city	38.7 mpg
Consumption extra urban	58.9 mpg
Consumption combined	49.6 mpg
CO2 emission	136 g/km
CO2 label	E





Internet history

Entry 1

Date	2021-01-29
Pictures	10
Listing price	<a href="#">View report</a>

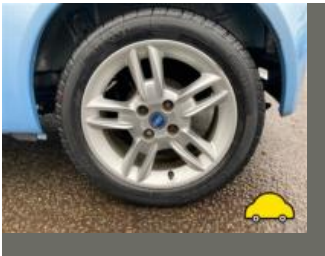
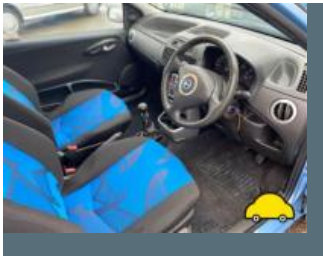
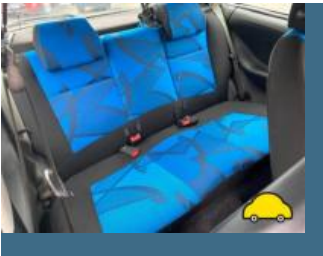

source: [autoonline.co.uk](https://www.autoonline.co.uk)



## MOT history

MOT expiry date	2024-11-13
MOT pass rate	68 %
MOT passed	15
Failed MOT tests	7
Total advice items	11
Total items failed	10

MOT #22	2023-11-14 14:57
MOT test number	545430706273
Result	✓ Passed
Next expiry date	2024-11-13
Advice	Oil leak, but not excessive (8.4.1 (a) (i))

MOT #21	2022-11-02 15:10
MOT test number	294005843830
Result	✓ Passed
Advice	Nearside Front Oil leak, but not excessive drive shaft oil seal possibly (8.4.1 (a) (i))

MOT #20	2022-10-31 16:54
MOT test number	779475068511
Result	✗ Failed
Advice	Nearside Front Oil leak, but not excessive drive shaft oil seal possibly (8.4.1 (a) (i))
Fail	Driver's view of the road through the swept area of the windscreen significantly affected by an obstruction wipers park in wrong place (3.1 (a) (ii))

MOT #19	2021-11-03 10:44
MOT test number	193984636203
Result	✓ Passed

**MOT #18**

2021-11-02 11:48

**MOT test number**

338657074221

**Result****✗ Failed****Advice**

Nearside Front Anti-roll bar pin or bush worn but not resulting in excessive movement (5.3.4 (a) (i))

**Advice**

Rear Coil spring corroded (5.3.1 (b) (i))

**Advice**

Front Brake disc worn, pitted or scored, but not seriously weakened (1.1.14 (a) (ii))

**Fail**

Windscreen wiper does not clear the windscreen effectively (3.4 (b) (ii))

**Advice**

Offside Front Anti-roll bar pin or bush worn but not resulting in excessive movement (5.3.4 (a) (i))

**Fail**

Nearside Rear Tyre tread depth below requirements of 1.6mm (5.2.3 (e))

**MOT #17**

2020-10-30 10:45

**MOT test number**

124602059135

**Result****✓ Passed****MOT #16**

2020-10-26 14:02

**MOT test number**

379843598543

**Result****✗ Failed****Fail**

Offside Rear Tyre tread depth below requirements of 1.6mm (5.2.3 (e))

**MOT #15**

2020-03-25 15:12

**MOT test number**

474914473290

**Result****✓ Passed****Advice**

Rear Tyre slightly damaged/cracking or perishing Both rear (5.2.3 (d) (ii))

**MOT #14** 2020-03-25 11:54**MOT test number** 538804618591**Result** ✗ Failed**Fail** Nearside Front Tyre tread depth below requirements of 1.6mm (5.2.3 (e))**Fail** Offside Front Tyre has a cut in excess of the requirements deep enough to reach the ply or cords inner wall (5.2.3 (d) (i))**Advice** Offside Front Valve stem slightly damaged (5.2.3 (j))**Pass with rectification** Offside Front Headlamp aim too low (4.1.2 (a))**Advice** Nearside Front Valve stem slightly damaged (5.2.3 (j))**Advice** Rear Tyre slightly damaged/cracking or perishing Both rear (5.2.3 (d) (ii))**MOT #13** 2019-03-29 12:21**MOT test number** 866576112749**Result** ✓ Passed**MOT #12** 2018-03-23 15:00**MOT test number** 347731482366**Result** ✓ Passed**MOT #11** 2017-03-17 16:25**MOT test number** 118649078952**Result** ✓ Passed**MOT #10** 2016-03-30 12:53**MOT test number** 283252339393**Result** ✓ Passed**MOT #9** 2014-10-01 15:28**MOT test number** 356694174476**Result** ✓ Passed



<b>MOT #8</b>	2014-10-01 10:36
---------------	------------------

<b>MOT test number</b>	925144174232
------------------------	--------------

<b>Result</b>	✗ Failed
---------------	----------

<b>Fail</b>	Nearside Front Tyre tread depth below requirements of 1.6mm (4.1.E.1)
-------------	---

<b>MOT #7</b>	2013-10-04 10:25
---------------	------------------

<b>MOT test number</b>	369517173499
------------------------	--------------

<b>Result</b>	✓ Passed
---------------	----------

<b>MOT #6</b>	2012-09-24 10:41
---------------	------------------

<b>MOT test number</b>	205048662276
------------------------	--------------

<b>Result</b>	✓ Passed
---------------	----------

<b>MOT #5</b>	2011-10-10 10:36
---------------	------------------

<b>MOT test number</b>	347263881446
------------------------	--------------

<b>Result</b>	✓ Passed
---------------	----------

<b>MOT #4</b>	2011-09-26 11:24
---------------	------------------

<b>MOT test number</b>	469769261253
------------------------	--------------

<b>Result</b>	✗ Failed
---------------	----------

<b>Fail</b>	Driver's seat cannot be secured in the upright position. (6.2.A.2)
-------------	--

<b>MOT #3</b>	2010-09-29 10:49
---------------	------------------

<b>MOT test number</b>	182552770212
------------------------	--------------

<b>Result</b>	✓ Passed
---------------	----------

<b>MOT #2</b>	2009-09-01 14:50
---------------	------------------

<b>MOT test number</b>	831074549298
------------------------	--------------

<b>Result</b>	✓ Passed
---------------	----------



MOT #1	2009-09-01 12:40
MOT test number	771774949203
Result	✗ Failed
Fail	Front Driver's seat cannot be secured in the upright position. (6.2.A.2)



Tax & MOT check

✓  
**Taxed**

**Tax due:**  
1 January 2025

✓  
**MOT**

**Expires:**  
13 November 2024

<b>Tax status</b>	Valid until 1 January
<b>Days left</b>	248
<b>MOT expiry date</b>	13 November 2024
<b>Full MOT history</b>	<a href="#">See MOT history</a>

Tax calculation

<b>Vehicle class</b>	48
<b>Band</b>	E
<b>Single payment (12 months)</b>	£ 180,00,-
<b>Single six month payment</b>	£ 99,00,-
<b>Total payable by 12 monthly instalments</b>	£ 189,00,-





Damage history

Check the damage history for this FIAT. See if, where and when this FIAT had damage and the car repair costs. We also check if this FIAT was scrapped. Download the premium report [here](#) for the results.

Damage 1

Date	
Category	
Type	

Damage 2

Date	
Category	
Type	



Extra FIAT salvage check



If this vehicle was seen at a salvage auction we offer: vehicle pictures, salvage location, retail value. Download the premium report [here](#) for more information.

More info >



Vehicle valuation

What is this car worth? See the vehicle value of this FIAT in the premium report. We check: purchase value, age, mileage, MOT history, damages and online sale prices.

Trade retail value	£ 19,299
Auction value	£ 19,299
Average private trade value	£ 19,299

More info >



Owner history

For how long did the current and previous owner(s) have this FIAT? How many owners did this FIAT have? Check it in the premium report and see all owner registrations. Download the full report [here](#).

*****	*****
*****	*****
*****	*****
*****	*****
*****	*****
*****	*****
*****	*****

More info >

Plate changes

See in this check if this FIAT had different number plates.

Number of plates	1
Current registration	*****
Plate since	2023-03-28
Current registration	*****
Plate since	2023-03-28

More info >



Finance check

Check if this FIAT is financed, has an outstanding loan or finance agreement. If you are purchasing a vehicle it is smart to ensure that any finance that may have been taken out on this FIAT has been settled.

If not, and you buy this FIAT then you could lose the money and the car you paid for.

Download the premium report [here](#) and check if this FIAT is financed.

Finance company	XXXXXXXXXX	XXXX
Date of agreement	XXXXXXXXXX	XXXX
Agreement type	XXXXXXXXXX	XXXX
Agreement term	XXXXXXXXXX	XXXX
Agreement number	XXXXXXXXXX	XXXX
Contact info	XXXXXXXXXX	XXXX

More info >



Mileage check

Odometer	In miles
Mileage registrations	24
First mileage registration	2006-02-28
Last registration	2023-11-14
Complete history	<a href="#">See info</a>



Registration #1	2006-02-28	14 mi
Registration #2	2009-09-01	23.790 mi
Registration #3	2009-09-01	23.790 mi
Registration #4	2010-09-29	28.780 mi
Registration #5	2011-09-26	31.270 mi
Registration #6	2011-10-10	31.270 mi
Registration #7	2012-09-24	34.195 mi
Registration #8	2013-10-04	38.167 mi
Registration #9	2014-10-01	41.702 mi
Registration #10	2014-10-01	41.702 mi
Registration #11	2016-03-30	45.569 mi
Registration #12	2017-03-17	46.456 mi
Registration #13	2018-03-20	50.337 mi
Registration #14	2018-03-20	50.337 mi
Registration #15	2018-03-20	50.337 mi
Registration #16	2018-03-20	50.337 mi
Registration #17	2018-03-20	50.337 mi
Registration #18	2018-03-20	50.337 mi
Registration #19	2018-03-20	50.337 mi
Registration #20	2018-03-20	50.337 mi
Registration #21	2018-03-20	50.337 mi
Registration #22	2018-03-20	50.337 mi
Registration #23	2018-03-20	50.337 mi
Registration #24	2018-03-20	50.337 mi

More info >



Car features

The FIAT factory car options list is only available in the premium report.

S0225	Air conditioning
S0295	
S0482	
S0501	
S0566	
S0567	
S0569	

View the complete FIAT factory list for this vehicle [here](#).

More info >

Safety ratings

NCAP rating ★★★★★

Video [see crash video](#)



Additional information

Number of seats	5
Number of axles	2
Engine number	NOT KNOWN