



PEUGEOT



report date: 2024-03-29

General information

Make	PEUGEOT
Model	307 SE
Colour	Grey
Year of manufacture	2005
Top speed	116 mph
0 - 60 mph	14.0 seconds
Gearbox	5 speed automatic

Engine & fuel consumption

Power	107 BHP
Max. torque	147 Nm at 4.000 rpm
Engine capacity	1.587 cc
Cylinders	4
Fuel type	Petrol
Consumption city	25.9 mpg
Consumption extra urban	45.6 mpg
Consumption combined	35.8 mpg
CO2 emission	189 g/km
CO2 label	J





Internet history

Entry 1

Date	2021-06-18
Pictures	7
Listing price	View report

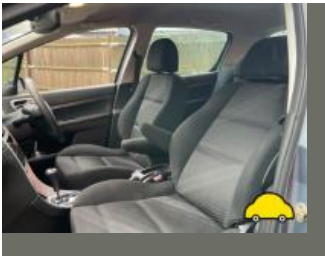

source: autotrader.co.uk



MOT history

MOT expiry date	2025-02-13
MOT pass rate	76 %
MOT passed	16
Failed MOT tests	5
Total advice items	66
Total items failed	26

MOT #21	2024-02-14 12:37
MOT test number	528105878547
Result	✓ Passed
Next expiry date	2025-02-13
Minor	Nearside Rear Rear reflector defective or damaged by up to 50% of the reflecting surface (4.8.1 (a) (i))
Minor	Battery insecure but not likely to fall from carrier (4.13 (a) (i))
Advice	Nearside Front Inner Steering linkage ball joint has slight play steering inner joint (2.1.3 (b) (i))

**MOT #20**

2024-02-01 15:57

MOT test number

720540513463

Result**✗ Failed**

- Fail** Nearside Front Anti-roll bar linkage ball joint dust cover no longer prevents the ingress of dirt (5.3.4 (b) (ii))
- Minor** Offside Rear Rear reflector insecure (4.8.1 (b) (i))
- Fail** Offside Front Side repeater not working (4.4.1 (a) (ii))
- Advice** Nearside Front Inner Steering linkage ball joint has slight play steering inner joint (2.1.3 (b) (i))
- Fail** Nearside Front Position lamp not working (4.2.1 (a) (ii))
- Fail** Offside Front Brake disc significantly and obviously worn (1.1.14 (a) (i))
- Minor** Nearside Rear Rear reflector defective or damaged by up to 50% of the reflecting surface (4.8.1 (a) (i))
- Fail** Offside Front Anti-roll bar linkage ball joint dust cover no longer prevents the ingress of dirt (5.3.4 (b) (ii))
- Minor** Battery insecure but not likely to fall from carrier (4.13 (a) (i))
- Advice** Nearside Front Direction indicator slightly discoloured (4.4.3 (a))
- Fail** Offside Front Position lamp not working (4.2.1 (a) (ii))

MOT #19

2023-02-11 13:25

MOT test number

866094738331

Result**✓ Passed**

- Minor** Offside Direction indicator lens defective which has no effect on emitted light (4.4.1 (b) (i))
- Advice** Nearside Front Tyre worn close to legal limit/worn on edge (5.2.3 (e))
- Minor** Nearside Rear Rear reflector defective or damaged by up to 50% of the reflecting surface (4.8.1 (a) (i))
- Advice** Front Brake disc worn, pitted or scored, but not seriously weakened (1.1.14 (a) (ii))
- Advice** Nearside Front Inner Steering linkage ball joint has slight play steering inner joint (2.1.3 (b) (i))

**MOT #18**

2022-01-31 12:11

MOT test number

121207881851

Result

✓ Passed

- Advice** Nearside Front Shock absorbers has light misting of oil (5.3.2 (b))
- Advice** Nearside Front Inner Track rod end ball joint has slight play (2.1.3 (b) (i))
- Advice** Nearside Front Tyre slightly damaged/cracking or perishing (5.2.3 (d) (ii))
- Advice** Nearside Front Direction indicator slightly discoloured (4.4.3 (a))
- Advice** Offside Front Brake disc worn, pitted or scored, but not seriously weakened (1.1.14 (a) (ii))

MOT #17

2022-01-28 16:35

MOT test number

952672206847

Result

✗ Failed

- Advice** Nearside Front Shock absorbers has light misting of oil (5.3.2 (b))
- Fail** Offside Rear Passenger's seat insecure (6.2.6 (a) (ii))
- Advice** Nearside Front Tyre slightly damaged/cracking or perishing (5.2.3 (d) (ii))
- Fail** Nearside Rear Registration plate lamp does not illuminate simultaneously with the position lamps (4.7.2 (a))
- Advice** Nearside Front Direction indicator slightly discoloured (4.4.3 (a))
- Advice** Nearside Front Inner Track rod end ball joint has slight play (2.1.3 (b) (i))
- Advice** Offside Front Brake disc worn, pitted or scored, but not seriously weakened (1.1.14 (a) (ii))
- Fail** Offside Rear Position lamp not working (4.2.1 (a) (ii))
- Fail** Offside Front Direction indicator not working (4.4.1 (a) (ii))

**MOT #16**

2020-10-14 14:46

MOT test number

399686349814

Result

✓ Passed

- Advice** Exhaust mounting defective centre bracket broken (6.1.2 (a))
- Minor** Battery insecure but not likely to fall from carrier (4.13 (a) (i))
- Advice** Nearside Front Tyre worn close to legal limit/worn on edge inner edge (5.2.3 (e))
- Advice** Offside Front Brake disc worn, pitted or scored, but not seriously weakened (1.1.14 (a) (ii))

MOT #15

2020-10-13 10:15

MOT test number

522657462054

Result

✗ Failed

- Fail** Anti-lock braking system warning lamp indicates an ABS fault (1.6 (b))
- Fail** Nearside Headlamp not working on dipped beam (4.1.1 (a) (ii))
- Advice** Nearside Front Tyre worn close to legal limit/worn on edge inner edge (5.2.3 (e))
- Fail** Offside Sound deadening material insecure Under bonnet (8.1.1 (b) (i))
- Fail** Engine MIL inoperative or indicates a malfunction (8.2.1.2 (h))
- Fail** Supplementary restraint system warning lamp indicates a fault (7.1.6 (a))
- Fail** Nearside Stop lamp(s) not working (4.3.1 (a) (ii))
- Minor** Battery insecure but not likely to fall from carrier (4.13 (a) (i))
- Advice** Offside Front Brake disc worn, pitted or scored, but not seriously weakened (1.1.14 (a) (ii))
- Fail** Offside Side repeater not working (4.4.1 (a) (ii))
- Advice** Exhaust mounting defective centre bracket broken (6.1.2 (a))



MOT #14

2019-10-04 15:45

MOT test number

208192219833

Result

✓ Passed

- Advice

Offside mirror casing damaged
- Advice

Nearside Play in steering rack inner joint(s)
- Advice

Offside Front Lower Suspension arm ball joint has slight play (5.3.4 (a) (i))
- Minor

Offside Side repeater lens defective which has no effect on emitted light (4.4.1 (b) (i))
- Advice

Offside Front Brake disc worn, pitted or scored, but not seriously weakened (1.1.14 (a) (ii))
- Advice

Reverse lights not working
- Advice

Nearside Front Brake disc worn, pitted or scored, but not seriously weakened (1.1.14 (a) (ii))

**MOT #13**

2019-10-04 10:14

MOT test number

120567137589

Result**✗ Failed****Advice** Offside Front Brake disc worn, pitted or scored, but not seriously weakened (1.1.14 (a) (ii))**Fail** Nearside Headlamp not working on dipped beam (4.1.1 (a) (ii))**Advice** Offside Rear Tyre worn close to legal limit/worn on edge (5.2.3 (e))**Fail** Offside Rear Brake disc in such a condition that it is seriously weakened (1.1.14 (a) (ii))**Advice** Nearside Front Brake disc worn, pitted or scored, but not seriously weakened (1.1.14 (a) (ii))**Advice** Offside Rear Service brake binding but not excessively (1.2.1 (f))**Advice** Reverse lights not working**Advice** Nearside Play in steering rack inner joint(s)**Fail** Nearside Rear Tyre tread depth below requirements of 1.6mm (5.2.3 (e))**Advice** Offside Front Lower Suspension arm ball joint has slight play (5.3.4 (a) (i))**Minor** Offside Side repeater lens defective which has no effect on emitted light (4.4.1 (b) (i))**Advice** Offside mirror casing damaged**Advice** Nearside Rear Brake disc worn, pitted or scored, but not seriously weakened (1.1.14 (a) (ii))**Fail** Offside Rear Service brake excessively fluctuating (1.2.1 (e))**MOT #12**

2018-10-10 15:30

MOT test number

952880590242

Result**✓ Passed****Advice** Nearside Rear Tyre worn close to legal limit/worn on edge (5.2.3 (e))**Advice** Offside mirror cover missing**Advice** Front Brake disc worn, pitted or scored, but not seriously weakened (1.1.14 (a) (ii))**Advice** Offside Rear Tyre worn close to legal limit/worn on edge (5.2.3 (e))

**MOT #11**

2017-10-04 07:54

MOT test number

812742770079

Result

✓ Passed

- Advice** Offside Rear Tyre worn close to the legal limit (4.1.E.1)
- Advice** Rear brake disc worn, pitted or scored, but not seriously weakened (3.5.1i)
- Advice** Nearside Rear Tyre worn close to the legal limit (4.1.E.1)
- Advice** Front brake disc worn, pitted or scored, but not seriously weakened (3.5.1i)
- Advice** Nearside Play in steering rack inner joint(s)

MOT #10

2017-10-03 11:50

MOT test number

918324836013

Result

✗ Failed

- Fail** Offside Rear position lamp(s) not working (1.1.A.3b)
- Fail** Offside Front Tyre tread depth below requirements of 1.6mm (4.1.E.1)
- Advice** Nearside Play in steering rack inner joint(s)
- Advice** Offside Rear Tyre worn close to the legal limit (4.1.E.1)
- Advice** Rear brake disc worn, pitted or scored, but not seriously weakened (3.5.1i)
- Fail** Offside Stop lamp not working (1.2.1b)
- Fail** Rear Exhaust system not adequately supported band broken + hanger broken (7.1.1)
- Advice** Nearside Rear Tyre worn close to the legal limit (4.1.E.1)
- Advice** Front brake disc worn, pitted or scored, but not seriously weakened (3.5.1i)
- Fail** Nearside Stop lamp not working (1.2.1b)

**MOT #9** 2016-09-14 13:20**MOT test number** 818404578586**Result** ✓ Passed**Advice** Offside Front Tyre worn close to the legal limit (4.1.E.1)**MOT #8** 2015-09-30 13:50**MOT test number** 161771518191**Result** ✓ Passed**MOT #7** 2014-10-02 10:07**MOT test number** 338085474411**Result** ✓ Passed**Advice** Nearside Inner Track rod end ball joint has slight play (2.2.B.1f)**Advice** Nearside Front Seat belt stitching slightly frayed (5.2.2b)**MOT #6** 2013-09-30 12:54**MOT test number** 449883473253**Result** ✓ Passed**Advice** Offside Rear position lamp(s) has light sources not illuminating, but not more than 50% (1.1.A.3b)**MOT #5** 2012-10-05 14:26**MOT test number** 826859572200**Result** ✓ Passed**MOT #4** 2011-09-29 13:05**MOT test number** 329812671234**Result** ✓ Passed



MOT #3	2010-09-27 11:00
MOT test number	603170370241
Result	✓ Passed
MOT #2	2009-10-06 11:21
MOT test number	132369679202
Result	✓ Passed
MOT #1	2008-10-06 16:18
MOT test number	221630188205
Result	✓ Passed



Tax & MOT check

✓
Taxed
Tax due:
1 October 2024

✓
MOT
Expires:
13 February 2025

Tax status	Valid until 1 October
Days left	156
MOT expiry date	13 February 2025
Full MOT history	See MOT history

Tax calculation

Vehicle class	48
Band	J
Single payment (12 months)	£ 365,00,-
Single six month payment	£ 200,75,-
Total payable by 12 monthly instalments	£ 383,25,-



Damage history

Check the damage history for this PEUGEOT. See if, where and when this PEUGEOT had damage and the car repair costs. We also check if this PEUGEOT was scrapped. Download the premium report [here](#) for the results.

Damage 1

Date	
Category	
Type	

Damage 2

Date	
Category	
Type	



Extra PEUGEOT salvage check



If this vehicle was seen at a salvage auction we offer: vehicle pictures, salvage location, retail value. Download the premium report [here](#) for more information.

More info >



Vehicle valuation

What is this car worth? See the vehicle value of this PEUGEOT in the premium report. We check: purchase value, age, mileage, MOT history, damages and online sale prices.

Trade retail value	£ 19,999
Auction value	£ 19,999
Average private trade value	£ 19,999

More info >



Owner history

For how long did the current and previous owner(s) have this PEUGEOT? How many owners did this PEUGEOT have? Check it in the premium report and see all owner registrations. Download the full report [here](#).

Owner	Registration
Owner	Registration
Owner	Registration
Owner	Registration
Owner	Registration
Owner	Registration
Owner	Registration

More info >

Plate changes

See in this check if this PEUGEOT had different number plates.

Number of plates	1
Current registration	 HV55ZLK
Plate since	2019-03-29
Current registration	 HV55ZLK
Plate since	2019-03-29

More info >



Finance check

Check if this PEUGEOT is financed, has an outstanding loan or finance agreement. If you are purchasing a vehicle it is smart to ensure that any finance that may have been taken out on this PEUGEOT has been settled.

If not, and you buy this PEUGEOT then you could lose the money and the car you paid for.

Download the premium report [here](#) and check if this PEUGEOT is financed.

Finance company	XXXXXXXX	XXXX
Date of agreement	XXXXXXXX	XXXX
Agreement type	XXXXXXXX	XXXX
Agreement term	XXXXXXXX	XXXX
Agreement number	XXXXXXXX	XXXX
Contact info	XXXXXXXX	XXXX

More info >



Mileage check

Odometer	In miles
Mileage registrations	23
First mileage registration	2005-10-05
Last registration	2024-02-14
Complete history	See info



Registration #1	2005-10-05	23 mi
Registration #2	2008-10-06	11.564 mi
Registration #3	2009-10-06	14.139 mi
Registration #4	2010-09-27	16.085 mi
Registration #5	2011-09-29	18.017 mi
Registration #6	2012-10-05	23.981 mi
Registration #7	2013-09-30	31.339 mi
Registration #8	2014-10-02	38.235 mi
Registration #9	2015-09-30	44.238 mi
Registration #10	2016-09-14	50.773 mi
Registration #11	2017-10-03	52.273 mi
Registration #12	2017-10-04	52.273 mi
Registration #13	2018-09-29	52.273 mi
Registration #14	2019-09-29	52.273 mi
Registration #15	2020-09-29	52.273 mi
Registration #16	2021-09-29	52.273 mi
Registration #17	2022-09-29	52.273 mi
Registration #18	2023-09-29	52.273 mi
Registration #19	2024-02-14	52.273 mi
Registration #20		
Registration #21		
Registration #22		
Registration #23		

More info >



Car features

The PEUGEOT factory car options list is only available in the premium report.

S0225	Air conditioning
S0295	
S0482	
S0501	
S0566	
S0567	
S0569	

View the complete PEUGEOT factory list for this vehicle [here](#).

More info >

Safety ratings

NCAP rating



Video [see crash video](#)



Dimensions & weight

Width	1746 mm
Height	1512 mm
Length	4202 mm
Wheel base	2608 mm
Kerb weight	1306 kg
Max. allowed weight	1680 kg

Additional information

Fuel tank capacity	60 l
Fuel delivery	Multi-Point Injection
Number of doors	5
Number of seats	5

Number of axles	2
Engine number	FX7G2610565