



HONDA



report date: 2024-03-28

General information

Make	HONDA
Model	ACCORD VTEC EXECUTIVE
Colour	Blue
Year of manufacture	2005
Top speed	136 mph
0 - 60 mph	9.3 seconds
Gearbox	5 speed Manual

Engine & fuel consumption

Power	153 BHP
Max. torque	190 Nm at 4.500 rpm
Engine capacity	1.998 cc
Cylinders	4
Fuel type	Petrol
Consumption city	27.4 mpg
Consumption extra urban	45.6 mpg
Consumption combined	36.7 mpg
CO2 emission	182 g/km
CO2 label	I





Internet history

Entry 1

Date	2021-07-05
Pictures	12
Listing price	View report



source: autotrader.co.uk



MOT history

MOT expiry date	2024-06-28
MOT pass rate	80 %
MOT passed	16
Failed MOT tests	4
Total advice items	15
Total items failed	7

MOT #20	2023-06-27 10:59
MOT test number	131419540480
Result	✓ Passed
Next expiry date	2024-06-28

MOT #19	2023-06-27 08:03
MOT test number	344081865500
Result	✗ Failed
MAJOR Nearside Front Headlamp has a product on the lens so that the light output is severely reduced (4.1.4 (b))	
MAJOR Offside Front Windscreen washer jets misaligned and not providing sufficient fluid to the windscreen (3.5 (a))	
MAJOR Offside Front Headlamp has a product on the light source so that the light output is severely reduced (4.1.4 (b))	

MOT #18	2022-06-28 12:19
MOT test number	601074933298
Result	✓ Passed

**MOT #17** 2022-06-27 08:07**MOT test number** 756654330665**Result** ✗ Failed**Advice** Rear Direction indicator slightly discoloured both sides (4.4.3 (a))**MAJOR** Nearside Front Position lamp not working (4.2.1 (a) (ii))**Advice** Nearside Front Headlamp has a product on the light source but not seriously reducing light output (4.1.4 (b))**MAJOR** Offside Front Horn not working (7.7 (a))**MAJOR** Offside Front Headlamp has a product on the light source so that the light output is severely reduced (4.1.4 (b))**MAJOR** Supplementary restraint system warning lamp indicates a fault (7.1.6 (a))**MOT #16** 2021-06-29 14:08**MOT test number** 670272659233**Result** ✓ Passed**Advice** Rear Tyre slightly damaged/cracking or perishing both (5.2.3 (d) (ii))**Advice** Headlamp has a product on the lens but not seriously reducing light output both (4.1.4 (b))**MOT #15** 2020-06-22 11:07**MOT test number** 580359369925**Result** ✓ Passed**MOT #14** 2019-06-20 13:04**MOT test number** 214594219816**Result** ✓ Passed**MOT #13** 2018-06-25 16:16**MOT test number** 437052409989**Result** ✓ Passed**Advice** Covers & shields fitterd not allowing full inspection

**MOT #12** 2017-07-03 09:29**MOT test number** 510718302908**Result** ✓ Passed**Advice** Covers & shields fitted**MOT #11** 2016-07-13 08:47**MOT test number** 270966299174**Result** ✓ Passed**MOT #10** 2015-07-21 11:37**MOT test number** 878282005204**Result** ✓ Passed**Advice** Offside Front Anti-roll bar worn but not seriously weakened (2.4.G.1)**MOT #9** 2015-07-15 12:59**MOT test number** 598686095143**Result** ✗ Failed**Advice** Offside Front Anti-roll bar worn but not seriously weakened (2.4.G.1)**Fail** Offside Front Track rod end ball joint dust cover excessively damaged so that it no longer prevents the ingress of dirt (2.2.C.1c)**Fail** Offside Front Suspension arm rubber bush deteriorated resulting in excessive movement (2.4.G.2)**Fail** Offside Rear Suspension arm has excessive play in a pin/bush (2.4.G.2)**Fail** Nearside Front Track rod end ball joint dust cover excessively damaged so that it no longer prevents the ingress of dirt (2.2.C.1c)**Fail** Nearside Front Suspension arm rubber bush deteriorated resulting in excessive movement (2.4.G.2)**Fail** Nearside Rear Suspension arm has excessive play in a pin/bush (2.4.G.2)**MOT #8** 2014-07-16 11:03**MOT test number** 268357094185**Result** ✓ Passed



MOT #7	2013-07-24 12:34
MOT test number	199065703228
Result	✓ Passed
MOT #6	2012-07-09 13:35
MOT test number	405881592192
Result	✓ Passed
MOT #5	2011-07-01 13:40
MOT test number	579972581179
Result	✓ Passed
MOT #4	2010-07-06 11:31
MOT test number	464487880119
Result	✓ Passed
MOT #3	2010-07-06 11:31
MOT test number	224467980143
Result	✗ Failed
<div>Pass with rectification Offside Headlamp not working on dipped beam (1.7.5a)</div>	
MOT #2	2009-07-07 10:34
MOT test number	283708189419
Result	✓ Passed
MOT #1	2008-07-08 14:49
MOT test number	363130498108
Result	✓ Passed



Tax & MOT check

✓
Taxed
Tax due:
1 August 2024

✓
MOT
Expires:
28 June 2024

Tax status	Valid until 1 August
Days left	94
MOT expiry date	28 June 2024
Full MOT history	See MOT history

Tax calculation

Vehicle class	48
Band	I
Single payment (12 months)	£ 320,00,-
Single six month payment	£ 176,00,-
Total payable by 12 monthly instalments	£ 336,00,-



Damage history

Check the damage history for this HONDA. See if, where and when this HONDA had damage and the car repair costs. We also check if this HONDA was scrapped. Download the premium report [here](#) for the results.

Damage 1

Date	
Category	
Type	

Damage 2

Date	
Category	
Type	



Extra HONDA salvage check



If this vehicle was seen at a salvage auction we offer: vehicle pictures, salvage location, retail value. Download the premium report [here](#) for more information.

More info >



Vehicle valuation

What is this car worth? See the vehicle value of this HONDA in the premium report. We check: purchase value, age, mileage, MOT history, damages and online sale prices.

Trade retail value	£ 19,999
Auction value	£ 19,999
Average private trade value	£ 19,999

More info >



Owner history

For how long did the current and previous owner(s) have this HONDA? How many owners did this HONDA have? Check it in the premium report and see all owner registrations. Download the full report [here](#).

Owner	Start date
Owner	Start date
Owner	Start date
Owner	Start date
Owner	Start date
Owner	Start date
Owner	Start date

More info >

Plate changes

See in this check if this HONDA had different number plates.

Number of plates	1
Current registration	
Plate since	2024-03-28
Current registration	
Plate since	2024-03-28

More info >



Finance check

Check if this HONDA is financed, has an outstanding loan or finance agreement. If you are purchasing a vehicle it is smart to ensure that any finance that may have been taken out on this HONDA has been settled.

If not, and you buy this HONDA then you could lose the money and the car you paid for.

Download the premium report [here](#) and check if this HONDA is financed.

Finance company	XXXXXXXX XX
Date of agreement	XXXXXXXX XX
Agreement type	XXXXXXXX XX
Agreement term	XXXXXXXX XX
Agreement number	XXXXXXXX XX
Contact info	XXXXXXXX XX

More info >



Mileage check

Odometer	In miles
Mileage registrations	21
First mileage registration	2005-07-29
Last registration	2023-06-27
Complete history	See info



Registration #1	2005-07-29	12 mi
Registration #2	2008-07-08	35.875 mi
Registration #3	2009-07-07	45.895 mi
Registration #4	2010-07-06	55.751 mi
Registration #5	2011-07-01	66.089 mi
Registration #6	2012-07-09	72.056 mi
Registration #7	2013-07-24	79.299 mi
Registration #8	2014-07-16	86.760 mi
Registration #9	2015-07-15	93.079 mi
Registration #10	2015-07-21	93.079 mi
Registration #11	2016-07-13	96.817 mi
Registration #12	2016-07-13	96.817 mi
Registration #13	2016-07-13	96.817 mi
Registration #14	2016-07-13	96.817 mi
Registration #15	2016-07-13	96.817 mi
Registration #16	2016-07-13	96.817 mi
Registration #17	2016-07-13	96.817 mi
Registration #18	2016-07-13	96.817 mi
Registration #19	2016-07-13	96.817 mi
Registration #20	2016-07-13	96.817 mi
Registration #21	2016-07-13	96.817 mi

More info >



Safety ratings

NCAP rating	★★★★☆
Video	see crash video

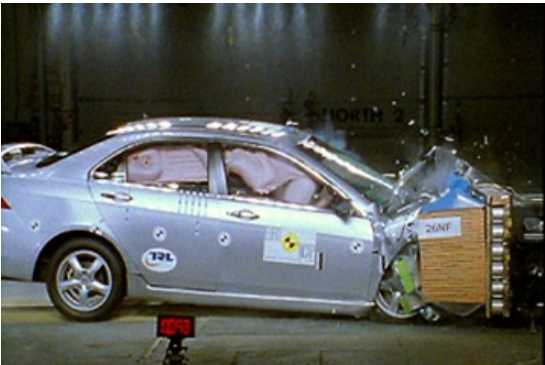

Dimensions & weight

Width	1760 mm
Height	1445 mm
Length	4665 mm
Wheel base	2670 mm
Kerb weight	1398 kg

Additional information

Fuel tank capacity	65 l
Fuel delivery	Multi-Point Injection
Number of doors	4
Number of seats	5
Engine number	K20A63005978