



General information

| | |
|---------------------|------------------------------|
| Make | MASERATI |
| Model | LEVANTE V6 AUTO V6 GRANSFORT |
| Colour | Blue |
| Year of manufacture | 2021 |
| Top speed | 156 mph |
| 0 - 60 mph | 6.0 seconds |
| Gearbox | 8 speed automatic |

Engine & fuel consumption

| | |
|-------------------------|---------------------|
| Power | 345 BHP |
| Max. torque | 500 Nm at 5.000 rpm |
| Engine capacity | 2.979 cc |
| Cylinders | 6 |
| Fuel type | Petrol |
| Consumption city | 17.8 mpg |
| Consumption extra urban | 28.8 mpg |
| Consumption combined | 23.5 mpg |
| CO2 emission | 296 g/km |
| CO2 label | M |

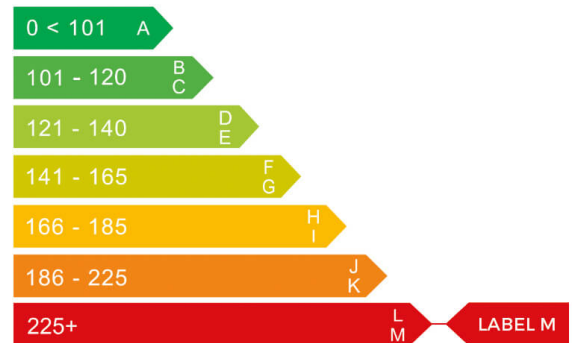



Internet history

Entry 3

| | |
|---------------|-----------------------------|
| Date | 2021-06-25 |
| Pictures | 12 |
| Listing price | View report |

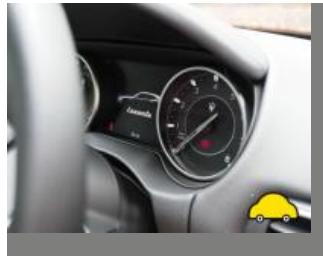

source: [cargurus.co.uk](https://www.cargurus.co.uk)

Entry 2

| | |
|---------------|-----------------------------|
| Date | 2021-06-23 |
| Pictures | 41 |
| Listing price | View report |

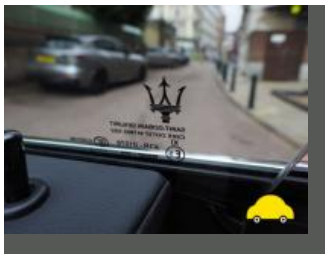

source: [heyicar.co.uk](https://www.heyicar.co.uk)

Entry 1

| | |
|---------------|-----------------------------|
| Date | 2021-06-22 |
| Pictures | 41 |
| Listing price | View report |

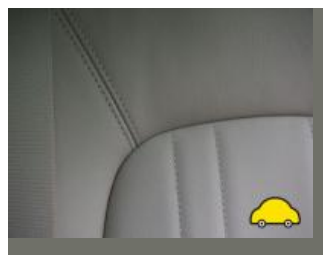
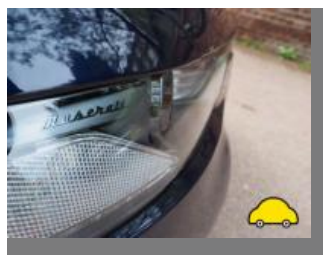

source: [autotrader.co.uk](https://www.autotrader.co.uk)



MOT history

| | |
|--------------------|------------|
| MOT expiry date | 2024-11-08 |
| MOT pass rate | 100 % |
| MOT passed | 1 |
| Failed MOT tests | 0 |
| Total advice items | 0 |
| Total items failed | 0 |

| | |
|------------------|------------------|
| MOT #1 | 2023-11-09 13:00 |
| MOT test number | 893176941068 |
| Result | ✓ Passed |
| Next expiry date | 2024-11-08 |



Tax & MOT check

✓
Taxed

Tax due:
1 November 2024

✓
MOT

Expires:
8 November 2024

| | |
|-------------------------|---------------------------------|
| Tax status | Valid until 1 November |
| Days left | 188 |
| MOT expiry date | 8 November 2024 |
| Full MOT history | See MOT history |

Tax calculation

| | |
|--------------------------------------|--------------|
| Vehicle class | 48 |
| Band | M |
| First licence fee (12 months) | £ 2.605,00,- |
| Standard rate (12 months) | £ 180,00,- |
| Standard rate (6 months) | £ 99,00,- |
| Premium rate (12 months) | £ 570,00,- |
| Premium rate (6 months) | £ 313,50,- |



Damage history

Check the damage history for this MASERATI. See if, where and when this MASERATI had damage and the car repair costs. We also check if this MASERATI was scrapped. Download the premium report [here](#) for the results.

Damage 1

| | |
|----------|--|
| Date | |
| Category | |
| Type | |

Damage 2

| | |
|----------|--|
| Date | |
| Category | |
| Type | |



Extra MASERATI salvage check



If this vehicle was seen at a salvage auction we offer: vehicle pictures, salvage location, retail value. Download the premium report [here](#) for more information.

[More info](#) >



Vehicle valuation

What is this car worth? See the vehicle value of this MASERATI in the premium report. We check: purchase value, age, mileage, MOT history, damages and online sale prices.

| | |
|-----------------------------|----------|
| Trade retail value | £ 19,999 |
| Auction value | £ 19,999 |
| Average private trade value | £ 19,999 |

More info >



Owner history

For how long did the current and previous owner(s) have this MASERATI? How many owners did this MASERATI have? Check it in the premium report and see all owner registrations. Download the full report [here](#).

| | | |
|-------|------|----|
| Owner | From | To |
| Owner | From | To |
| Owner | From | To |
| Owner | From | To |
| Owner | From | To |
| Owner | From | To |
| Owner | From | To |

More info >

Plate changes

See in this check if this MASERATI had different number plates.

| | |
|----------------------|--|
| Number of plates | 1 |
| Current registration |  LM21AMK |
| Plate since | 2019-09-29 |
| Current registration |  LM21AMK |
| Plate since | 2019-09-29 |

More info >



Finance check

Check if this MASERATI is financed, has an outstanding loan or finance agreement. If you are purchasing a vehicle it is smart to ensure that any finance that may have been taken out on this MASERATI has been settled.

If not, and you buy this MASERATI then you could lose the money and the car you paid for.

Download the premium report [here](#) and check if this MASERATI is financed.

| | | |
|-------------------|----------|------|
| Finance company | XXXXXXXX | XXXX |
| Date of agreement | XXXXXXXX | XXXX |
| Agreement type | XXXXXXXX | XXXX |
| Agreement term | XXXXXXXX | XXXX |
| Agreement number | XXXXXXXX | XXXX |
| Contact info | XXXXXXXX | XXXX |

More info >



Mileage check

| | |
|----------------------------|--------------------------|
| Odometer | In miles |
| Mileage registrations | 5 |
| First mileage registration | 2021-06-11 |
| Last registration | 2023-11-09 |
| Complete history | See info |



| | | |
|-----------------|------------|-----------|
| Registration #1 | 2021-06-11 | 19 mi |
| Registration #2 | 2022-06-11 | 25,277 mi |
| Registration #3 | 2023-06-11 | 25,277 mi |
| Registration #4 | 2024-06-11 | 25,277 mi |
| Registration #5 | 2025-06-11 | 25,277 mi |

More info >

**Dimensions & weight**

| | |
|----------------------------|---------|
| Width | 2158 mm |
| Height | 1693 mm |
| Length | 5005 mm |
| Wheel base | 3004 mm |
| Kerb weight | 2109 kg |
| Max. allowed weight | 2780 kg |

Additional information

| | |
|---------------------------|------------------|
| Fuel tank capacity | 80 l |
| Fuel delivery | Direct Injection |
| Number of doors | 5 |
| Number of seats | 5 |
| Engine number | 470015 |